



Awarding  
Great British  
Qualifications

**EDUCATE.  
INSPIRE.  
GROW.**

# What Next?

---

UNIVERSITY  
PROGRESSION  
2025-2026  
EDITION 1



YOUR JOURNEY OF POSSIBILITIES

# Introduction

Progress to university with NCC Education qualifications!

Originally established as an initiative by the British Government in 1966, NCC Education is a UK awarding body and global provider of education.

Working with some of the world's leading British academics and industry, the NCC Education qualification portfolio is continually expanding to align with the ever-growing needs of employers and higher education institutes alike.

NCC Education's Level 3 International Foundation Diploma for Higher Education Studies (L3IFDHES) is now recognised by over 100 universities, branch campuses, business schools and professional bodies for on-campus study in over 20 countries. Students are eligible to apply to Year 1 of undergraduate study in the UK, Australia, Canada, China, Cyprus, France, Germany, Hong Kong, Ireland, Japan, Malaysia, Mauritius, New Zealand, Singapore, Switzerland, UAE, USA, Uzbekistan and Vietnam (see pages 19-191).

Many NCC Education Level 3, 4 and 5 Diploma in Business and Level 3, 4 and 5 Diploma in Computing (with specialisms)

students choose to follow NCC Education's world-class top-up degree pathways in Business, Computing or Cyber Security through our global network of Accredited Partner Centres. As an alternative to this, NCC Education is proud to offer a number of university progression and articulation options from these Diplomas, enabling students to apply to Year 1 of an undergraduate degree or with advanced standing/credit exemptions towards Years 2 or 3 (see pages 192-283).

There are also a range of options at postgraduate level for Pre-Master's in Business and Level 7 Diploma in Business Management graduates (see pages 284-302).

If you need more advice on progression to further study with your NCC Education qualification, please contact your local Accredited Partner Centre or

[customer.support@nccedu.com](mailto:customer.support@nccedu.com)

*Note: Many other universities accept NCC Education qualifications. This brochure only lists those who have issued NCC Education with a letter of recognition.*

## About this booklet

All information has been checked for accuracy by NCC Education, however it is subject to change.

For the most up-to-date information on the universities and courses you wish to consider, please check the university website directly and contact their international admissions team.

For the latest electronic version of this booklet, please visit <https://www.nccedu.com/university-progression/>

# NCC Education - Programmes at a glance

Level	Pre-university qualifications	
3	Level 3 International Foundation Diploma for Higher Education Studies	L3IFDHES
	Level 3 Diploma in Business	L3DB
	Level 3 Diploma in Computing	L3DC

Level	1st year of a UK degree	
4	Level 4 Diploma in Business	L4DB
	Level 4 Diploma in Computing	L4DC
	Level 4 Diploma in Computing (with Business Management)	L4DC BM

Level	2nd year of a UK degree	
5	Level 5 Diploma in Business	L5DB
	Level 5 Diploma in Computing	L5DC
	Level 5 Diploma in Computing (with Cyber Security)	L5DC CS
	Level 5 Diploma in Computing (with Data Science)	L5DC DS
	Level 5 Diploma in Computing (with Business Management)	L5DC BM

Level	3rd year of a UK degree	
6	* BSc (Hons) Business Computing and Information Systems	BSc BCIS
	* BSc (Hons) Cyber Security and Networking	BSc Cyber
	** BSc (Hons) Computing	BSc Comp
	*** BEng (Hons) Software Engineering (Top-Up)	
	*** BSc (Hons) Business Management (Top-Up)	

Pre-Masters	Pre-Master's in Business	PMB

Level	Postgraduate diploma	
7	Level 7 Diploma in Business Management	L7DBM

\* Validated and awarded by the University of Central Lancashire (Programme delivered online via the NCC Education Virtual Learning Environment)  
 \*\* Awarded by the University of Greenwich (Programme delivered in a classroom environment via selected NCC Education Accredited Partner Centres)  
 \*\*\* Delivered online by Western International College Online (WINC) and awarded by the University of Greater Manchester (formerly known as the University of Bolton)

# L3IFDHES

## Recognitions by Country

### Australia

- Central Queensland University
- Curtin University
- La Trobe University
- Southern Cross University
- Swinburne University of Technology
- The University of Queensland
- University of Canberra

### Canada

- Acsenda School of Management
- Fraser International College
- Lakehead University
- Thompson Rivers University
- University Canada West
- University of New Brunswick
- York University

### China

- XJTLU Xi'an Jiaotong-Liverpool University

### Cyprus

- University of Nicosia Medical School

### England

- Arts University Bournemouth
- Aston University
- Birmingham City University
- Canterbury Christ Church University
- De Montfort University Leicester
- Keele University
- Kingston University London
- Leeds Beckett University
- Liverpool Hope University
- Liverpool John Moores University
- London Metropolitan University

- Manchester Metropolitan University
- Northumbria University
- Nottingham Trent University
- Oxford Brookes University
- Royal Holloway, University of London
- Sheffield Hallam University
- Teesside University
- University of Bath
- University of Bedfordshire
- University Centre Croydon
- University for the Creative Arts
- University of Bolton
- University of Central Lancashire
- University of Chester
- University of Derby
- University of East London
- University of Essex
- University of Exeter
- University of Gloucestershire
- University of Greenwich
- University of Leicester
- University of Northampton
- University of Nottingham
- University of Plymouth
- University of Reading
- University of Staffordshire
- University of Sunderland
- University of Sussex
- University of the West of England (UWE Bristol)
- University of Westminster
- University of Worcester
- University of York

### France

- Grenoble Ecole de Management

### Germany

- IUBH International University of Applied Sciences

### Hong Kong

- University of Sunderland in Hong Kong

### Ireland

- Limerick Institute of Technology
- National College of Ireland

### Japan

- Lakeland University Japan
- Nagoya University of Commerce and Business
- Temple University Japan Campus (TUJ)

### Malaysia

- Curtin University Malaysia
- Lincoln University College Malaysia
- University of Nottingham Malaysia
- University of Reading Malaysia

### Mauritius

- Curtin University Mauritius

### New Zealand

- Massey University
- Media Design School
- University of Auckland
- Victoria University of Wellington

### Scotland

- Abertay University
- Glasgow Caledonian University
- University of Strathclyde

### Singapore

- Curtin University Singapore
- James Cook University Singapore
- SIM Global Education, Singapore Institute of Management

### Switzerland

- César Ritz Colleges Switzerland
- Culinary Arts Academy Switzerland
- Hotel Institute Montreux
- Swiss Hotel Management School

### UAE

- Curtin University Dubai

### USA

- Berkeley College
- Carroll University
- Eastern Connecticut State University
- Heidelberg University
- Lakeland University
- Northwood University
- Southern Oregon University
- Temple University
- University of Idaho
- University of North Alabama

### Uzbekistan

- STARS International University
- Turin Polytechnic University in Tashkent
- Westminster International University in Tashkent

### Vietnam

- British University Vietnam

### Wales

- Aberystwyth University
- Bangor University
- Swansea University
- University of South Wales

### Worldwide

- ACCA (Association of Chartered Certified Accountants)
- University of London (international Programmes) - in country

# 2025 UCAS Application Guide

Please see the following link for further support: <https://www.ucas.com/undergraduate/applying-university/filling-your-ucas-undergraduate-application>  
If you have any problems following the below steps, please contact UCAS or your centre directly for further help and advice: <https://www.ucas.com/contact-us>

## 1 TO GET STARTED

Visit the new UCAS Hub. Make sure you are on the 'Register' tab and then fill in your details to create an account: <https://accounts.ucas.com/Account/Login>

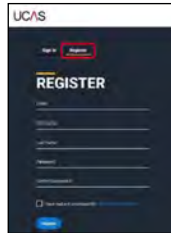

2 Once you have registered on the UCAS Hub, you will be sent an email asking you to verify your account. Follow the instructions.

3 After verifying your account, you are ready to sign in. Return to <https://accounts.ucas.com/Account/Login> and go to the 'Sign in' tab.

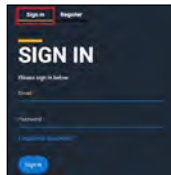

4 Take some time to explore the UCAS Hub.

5 **TO APPLY**  
Go to the home dashboard on your UCAS Hub profile.

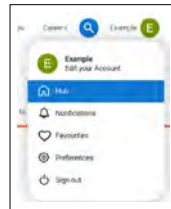

6 Select the appropriate application year i.e. 2024 and click 'Start application' then 'Undergraduate'.

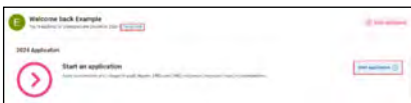

7 If your centre has a UCAS buzzword then add it, otherwise cancel and continue your application.

8 Add your university / degree choices (maximum of 5)

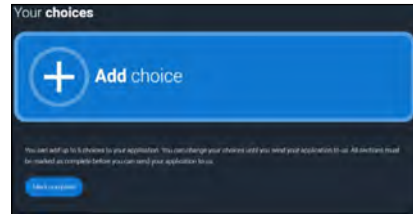

9 Complete all information fields

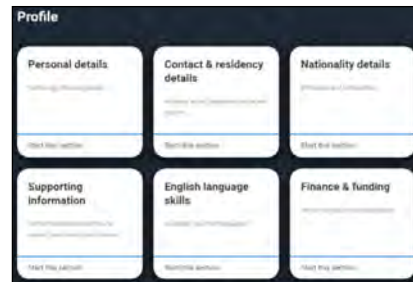

10 In the 'Education' section, click 'Add place of education'.



11 Type in the name of your centre. Select your centre - most international schools are not listed; if this is the case, type in the name of your centre and add it. Leave the exam centre number blank.



12 **INPUT THE DATES**  
of when you started at your school and when you finished

13 **PICK 'FULL-TIME'**  
in the type of study option

14 'Do you, or will you, have any qualifications from this centre?' Select 'Yes'

15 **SAVE**

16 **CLICK 'ADD QUALIFICATION'**.  
It is advisable to have your transcript(s) next to you so you can copy the information for each module as required.



17 **GO TO THE 'SEARCH BY NAME' BAR.**  
If you are studying the NCC Education Level 3 International Foundation Diploma for Higher Education Studies (L3IFDHES), select 'International qualifications' and search for 'NCC'. If you cannot see the qualification in the results, you may need to de-select the 'filter by' option by clicking 'Qualifications in [name of country]'.

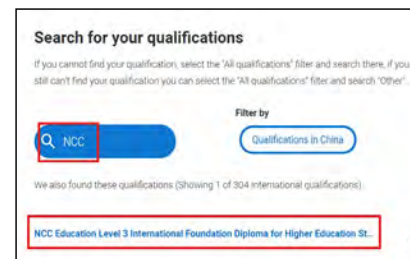

18 If you are studying any other NCC Education qualification, instead search for 'Other' and select an option based on your location (UK, EU, Non-EU). On the next page, in 'Subject/Title' type in the name of the qualification manually and add the name of the Awarding Organisation as 'NCC Edu' (the box may limit to 8 characters).

19 Select a qualification date (see your NCC Education transcript)

20 In 'Result' put your overall numerical grade (if you have it, if you don't have it yet you can leave it blank).

21 In 'Module title' type in the module title. Add the qualification date and the results if you have any for this qualification. You might not have them all yet in which case just leave any awaiting results blank. To add more, click 'add another module'.

22 **SAVE IT!**  
You can add another qualification and come back to edit as needed.

23 The Unique Learner Number (ULN) can be left blank.

24 For the section 'English language certificates', complete the relevant TOEFL or IELTS section, or add any other accept English-language test in the 'Add qualification' section. Please ensure to check each individual course page for which English-language tests each university will accept and if you need to provide one.

25 Mark section as complete.

26 Continue with the rest of your application, including providing any details of employment and your personal statement and references.

## CONGRATULATIONS! YOU ARE NOW ON YOUR WAY TO STUDYING IN THE UK.

**Note:** Non-EU International students can usually apply to UCAS at any time between 1st September and 30th June in the year preceding the academic year that studies commence. Most students apply well before the deadline to make sure that places are still available on their desired courses. Applications received after 18:00 (UK time) on 30th June will be automatically entered into Clearing.



# University partner qualifications in your home country

NCC Education collaborates with UK university partners to offer 'top-up' degrees that can be studied in your home country without the need to study overseas:



## University of Central Lancashire

(to be known as University of Lancashire from September 2025)

### BSc (Hons) Business Computing and Information Systems

For students with the NCC Education Level 5 Diploma in Computing, Computing with Business Management, Business IT, HND or equivalent qualifications.

Delivered online via the NCC Education virtual learning platform.

### BSc (Hons) Cyber Security and Networking

For students with the NCC Education Level 5 Diploma in Computing with Cyber Security, HND or equivalent qualifications.

Delivered online via the NCC Education virtual learning platform.



**Intakes in March & September:**

Email our admissions team for more information  
[admissions@nccedu.com](mailto:admissions@nccedu.com)



## University of Greenwich

### BSc (Hons) Computing with specialisations in Network Systems & Information Systems

For students with the NCC Education Level 5 Diploma in Computing, Computing with Business Management, Business IT, HND or equivalent qualifications.

Delivered in a classroom environment via selected Accredited Partner Centres.



**Intakes in January & September:**

Please contact your nearest Accredited Partner Centre for details on how to apply. All centres can be found on the NCC Education website

[www.nccedu.com](http://www.nccedu.com)



## University of Greater Manchester

(formerly known as University of Bolton)

### BSc (Hons) Business Management

For students with the NCC Education Level 5 Diploma in Business, HND or equivalent qualifications.

Delivered online by Western International College (WINC).

### BEng (Hons) Software Engineering

For students with the NCC Education Level 5 Diploma in Computing, HND or equivalent qualifications.



**Intakes in January, June & September:**

Please contact your nearest Accredited Partner Centre for details on how to apply. All centres can be found on the NCC Education website

[www.nccedu.com](http://www.nccedu.com)

# Contents

## Level 3 International Foundation Diploma for Higher Education Studies (L3IFDHES)

Abertay University	19	Royal Holloway, University of London	102
Aberystwyth University	19	Sheffield Hallam University	104
ACCA (Association of Chartered Certified Accountants)	21	SIM Global Education, Singapore Institute of Management	105
Acsenda School of Management	21	Southern Cross University	105
Arts University Bournemouth	22	STARS International University	109
Aston University	23	Study Group Coventry University	109
Bangor University	25	Study Group University of Aberdeen	109
Berkeley College	31	Study Group University of Huddersfield	111
Birmingham City University	33	Study Group University of Lincoln	111
British University Vietnam	35	Study Group University of Sussex	111
Canterbury Christ Church University	36	Swansea University	112
Carroll University	39	Swinburne University of Technology	113
César Ritz Colleges Switzerland	45	Swiss Hotel Management School	113
CQUniversity Australia	45	Teesside University	114
Culinary Arts Academy Switzerland	45	Temple University	117
Curtin University	46	Temple University Japan Campus (TUJ)	119
Curtin University Dubai	49	The University of Queensland	121
Curtin University Malaysia	49	Thompson Rivers University	121
Curtin University Mauritius	51	Turin Polytechnic University in Tashkent	122
Curtin University Singapore	51	University Canada West	122
De Montfort University Leicester	53	University Centre Croydon	122
Eastern Connecticut State University	55	University for the Creative Arts	123
Fraser International College	57	University of Auckland	123
Glasgow Caledonian University	57	University of Bath	124
Grenoble Ecole de Management	58	University of Bedfordshire	130
Heidelberg University	58	University of Bolton	131
HIM Business School	59	University of Canberra	133
INTO London	59	University of Central Lancashire	137
INTO Manchester	59	University of Chester	141
INTO Newcastle University	60	University of Derby	146
INTO Queens University Belfast	60	University of East London	147
INTO University of East Anglia	60	University of Essex	151
INTO University of Stirling	61	University of Exeter	153
IUBH International University of Applied Sciences	61	University of Gloucestershire	153
James Cook University Singapore	62	University of Greenwich	154
Keele University	63	University of Idaho	155
Kingston University London	67	University of Leicester	156
La Trobe University	69	University of London (International)	159
Lakehead University	70	University of New Brunswick	160
Lakeland University Japan	73	University of Nicosia Medical School	162
Leeds Beckett University	75	University of North Alabama	162
Limerick Institute of Technology	79	University of Northampton	163
Lincoln University College Malaysia	79	University of Nottingham	163
Liverpool Hope University	81	University of Nottingham Malaysia	164
Liverpool John Moores University	82	University of Plymouth	168
London Metropolitan University	82	University of Reading	169
Manchester Metropolitan University	83	University of Reading Malaysia	169
Massey University	88	University of South Wales	170
Media Design School	90	University of Staffordshire	171
Nagoya University of Commerce and Business	90	University of Strathclyde	172
National College of Ireland	90	University of Sunderland	173
Northumbria University at Newcastle	91	University of Sunderland Hong Kong	174
Northumbria University	93	University of Sussex	174
Northwood University	99	University of the West of England (UWE Bristol)	175
Nottingham Trent University	101	University of Westminster	177
Oxford Brookes University	101	University of Worcester	179
		University of York	179
		Victoria University of Wellington	183

Westminster International University in Tashkent	187
XJTLU Xi'an Jiaotong-Liverpool University	187
York University	189

**Level 3 Diploma in Business (L3DB) 192**

Anglia Ruskin University	193
Kingston University London	193
Lakeland University	195
Lakeland University Japan	195
Liverpool Hope University	196
University of Central Lancashire	196

**Level 4 Diploma in Business (L4DB) 197**

Abertay University	197
Anglia Ruskin University	197
Bangor University	197
Birmingham City University	199
CQUniversity Australia	199
De Montfort University Leicester	199
Glasgow Caledonian University	201
Kaplan Northumbria University at Newcastle (Singapore)	201
Kaplan University College Dublin (Singapore)	203
Kingston University London	203
Lakeland University	204
Lakeland University Japan	204
Lincoln University College Malaysia	205
London Metropolitan University	205
Nottingham Trent University	206
Northumbria University at Newcastle	206
Oxford Brookes University	206
Southern Cross University	207
Swansea University	207
Swinburne University of Technology	208
Sarawak Campus	209
University of Bedfordshire	210
University of Central Lancashire	210
University of Greenwich	211
University of Lincoln	211
University of Staffordshire	211
University of the West of England (UWE Bristol)	212
University of Worcester	212

**Level 5 Diploma in Business (L5DB) 213**

Abertay University	213
Anglia Ruskin University	213
Bangor University	213
Birmingham City University	214
CQUniversity Australia	214
De Montfort University Leicester	214
Edinburgh Napier University	215
Glasgow Caledonian University	215
Kaplan Northumbria University at Newcastle (Singapore)	216

Kingston University London	216
Lakeland University	217
Lakeland University Japan	217
Lincoln University College Malaysia	218
London Metropolitan University	218
Manchester Metropolitan University	218
Middlesex University London	219
Northumbria University	219
Northumbria University at Newcastle	219
Northwood University	220
Oxford Brookes University	220
Southern Cross University	220
University of Bedfordshire	221
University of Central Lancashire	221
University of Gloucestershire	221
University of Greenwich	222
University of Lincoln	222
University of Northampton	222
University of Plymouth	222
University of Staffordshire	223
University of Sunderland	223
University of Sunderland Hong Kong	223
University of the West of England (UWE Bristol)	225
WINC Online	225

**Level 3 Diploma in Computing (L3DC) 227**

Bangor University	228
Lakeland University	228
Liverpool Hope University	229

**Level 4 Diploma in Computing (L4DC) 231**

Abertay University	231
Bangor University	231
De Montfort University Leicester	231
Deakin University	232
Glasgow Caledonian University	232
Kaplan University College Dublin (Singapore)	232
Kingston University London	233
Lakeland University	233
Lincoln University College Malaysia	234
London Metropolitan University	234
Middlesex University London	235
Nottingham Trent University	235
Oxford Brookes University	235
RMIT University Vietnam	235
Southern Cross University	236
Swinburne University of Technology	236
Swinburne University of Technology, Sarawak Campus	237
Unitec Institute of Technology	239
University of Bedfordshire	239
University of Central Lancashire	239
University of Gloucestershire	240
University of Greenwich	240
University of Northampton	240
University of Staffordshire	241

University of the West of England (UWE Bristol)	241
University of Worcester	241

**Level 5 Diploma in Computing (L5DC) 242**

Abertay University	242
De Montfort University Leicester	242
Deakin University	242
Edinburgh Napier University	243
Glasgow Caledonian University	243
Kingston University London	243
Lakeland University	244
Lincoln University College Malaysia	244
London Metropolitan University	245
Middlesex University London	245
Nottingham Trent University	245
Oxford Brookes University	247
Southern Cross University	247
Unitec Institute of Technology	247
University of Bedfordshire	249
University of Central Lancashire	249
University of Greenwich	251
University of Northampton	251
University of Staffordshire	251
University of the West of England (UWE Bristol)	253
University of Worcester	253

**Level 5 Diploma in Computing (with Cyber Security) L5DC CS 259**

Lincoln University College Malaysia	259
London Metropolitan University	259
Nottingham Trent University	259
Oxford Brookes University	261
University of Bedfordshire	261
University of Central Lancashire	261
University of Gloucestershire	261

**Level 5 Diploma in Computing (with Data Science) L5DC DS 263**

Lakeland University	263
---------------------	-----

**Level 4 Diploma in Computing (with Business Management) L4DC BM 266**

CQUniversity Australia	267
Glasgow Caledonian University	267
Lakeland University	267
Lincoln University College Malaysia	268
Middlesex University London	268
Nottingham Trent University	268
Oxford Brookes University	269
RMIT University Vietnam	269
Southern Cross University	269
Swinburne University of Technology	270
Swinburne University of Technology, Sarawak Campus	271

University of Gloucestershire	272
University of Greenwich	272
University of Northampton	272
University of the West of England (UWE Bristol)	273
University of Worcester	273

**Level 5 Diploma in Computing (with Business Management) L5DC BM 276**

CQUniversity Australia	276
Deakin University	276
Glasgow Caledonian University	276
Lakeland University	277
Lincoln University College Malaysia	277
London Metropolitan University	277
Middlesex University London	278
Northwood University	278
Nottingham Trent University	278
Oxford Brookes University	279
Southern Cross University	279
University of Bedfordshire	279
University of Central Lancashire	281
University of Gloucestershire	281
University of Greenwich	281
University of Northampton	283
University of the West of England (UWE Bristol)	283
University of Worcester	283

**Pre-Master's in Business 289**

Bangor University	289
Keele University	289
Kingston University London	290
Lincoln University College Malaysia	290
Liverpool Hope University	291
Nottingham Trent University	291
Royal Holloway, University of London	292
University Canada West	292
University for the Creative Arts	293
University of Kent	293
University of Sunderland	294
University of Sussex	294
University of the West of England (UWE Bristol)	294

**Level 7 Diploma in Business Management (L7DBM) 295**

Anglia Ruskin University	295
Cardiff Metropolitan University	295
Lakeland University	299
Leeds Beckett University	299
University of Gloucestershire	300
University of Northampton	300
University of Plymouth	300
University of Staffordshire	301
University of Sunderland	301
University of Sunderland Hong Kong	301

# Where Students Went

Here is a snapshot of where Level 3 International Foundation Diploma for Higher Education Studies (L3IFDHEs) students progressed in 2024-2025!

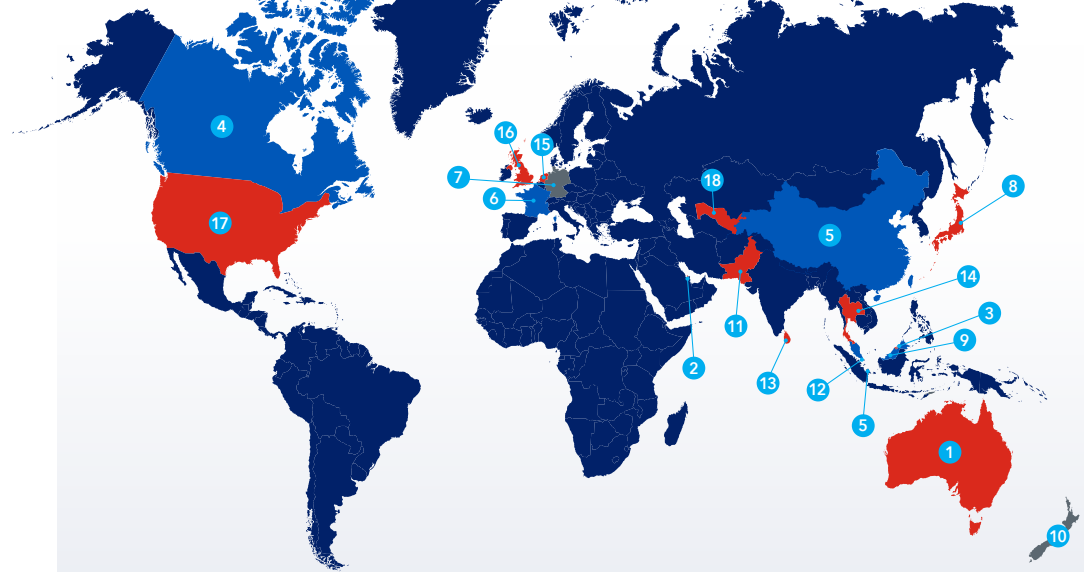

## 1. AUSTRALIA

- CQ University
- Deakin University
- La Trobe University
- The University of Queensland
- University of Canberra

## 2. BAHRAIN

- British University in Bahrain

## 3. BRUNEI

- UNITAR International University at HADtech College

## 4. CANADA

- Acadia University
- Thompson Rivers University
- University of British Columbia
- University of Manitoba

## 5. CHINA

- China University of Petroleum-Beijing
- Communication University of China Nanjing
- Tongji University

## 6. FRANCE

- Schiller International University

## 7. GERMANY

- University of Europe for Applied Science

## 8. JAPAN

- Temple University Japan

## 9. MALAYSIA

- INTI International University
- Lincoln University College
- Monash University Malaysia
- SEGi University & Colleges
- Taylor's University

## 10. NEW ZEALAND

- The University of Auckland
- Unitec Institute of Technology

## 11. PAKISTAN

- London School of Economics at TMUC
- University of Greenwich at Denning
- University of London at TMUC
- University of London at Denning

## 12. SINGAPORE

- Curtin University Singapore
- James Cook University Singapore
- University of Birmingham at SIM Singapore
- The University of Newcastle Australia at PSB Academy

## 13. SRI LANKA

- Edge Hill University at AIBS
- Edith Cowan University Sri Lanka
- Victoria University at NSBM
- William Angliss Institute at SLIIT
- University of London
- University of Staffordshire at APIIT

## 14. THAILAND

- Assumption University
- CMKL University

## 15. THE NETHERLANDS

- Utrecht University

## 16. UNITED KINGDOM

- Aston University
- Bath Spa University
- Brighton University
- Cardiff University
- Kingston University London
- Lancaster University
- Leeds Beckett University
- Liverpool John Moores University
- Loughborough University
- Manchester Metropolitan University
- Oxford Brookes University

- Royal Holloway University of London
- UA92
- University College Birmingham
- University of Central Lancashire
- University of Greenwich
- University of Nottingham
- University of Sheffield
- University of Stirling
- The University of Sunderland
- University of the West of England Bristol (UWE Bristol)
- University of York

## 17. USA

- Augustana University
- Centre College
- City College of San Francisco
- St. Andrew's University
- The University of Illinois
- University of Arizona
- University of San Francisco

## 18. UZBEKISTAN

- STARS International University
- Westminster International University in Tashkent

\*Students holding NCC Education's L3IFDHEs have self-reported successful progression to English-taught programmes at the above-mentioned universities commencing 2024-2025. This information is for illustrative purposes only and does not constitute confirmation of a progression pathway.



# What Students Studied

NCC Education  
Level 3 International  
Foundation Diploma  
for Higher Education  
Studies (L3IFDHE)  
progressed to a wide  
range of university  
courses in 2024-2025!

*\*Students have self-reported successful university progressions commencing 2023-2024. This information is for illustrative purposes only and does not constitute confirmation of a progression pathway.*

- International Economics and Trade
- Computer Science
- Biochemistry
- Cyber Security
- Communication (Digital Media)
- Business Management
- Software Engineering
- Game and Interactive Design
- Commerce
- Law
- Civil Engineering
- Information Technology
- Logistics and Supply Chain Management
- Aviation and Airport Management
- Accounting and Finance
- International Business
- Interior Design
- Commerce (Marketing)
- Education
- Computer Science with Applied Mathematics
- Manchester City Community Football Coaching
- International Hospitality and Tourism Management
- Psychology
- Interactive Media
- Electrical and Electronic Engineering
- Sport
- International Business
- Management and International Relations
- Architecture
- Mechanical Engineering
- Computing
- Business and Economics
- Communication (Media and Public Relations)
- Health Promotion and Public Health
- Accounting and Audit





# Level 3 International Foundation Diploma for Higher Education Studies

L3IFDHES  
Regulated  
Qualifications  
Framework (RQF)

Equivalent  
Pre-University  
Bridging  
Programme

The Level 3 International Foundation Diploma for Higher Education Studies (L3IFDHES) is a one-year pre-university qualification that equips students with essential skills in English, mathematics and research and study skills.

This programme prepares students for direct entry into the first year of an undergraduate degree at internationally recognised universities, covering various disciplines from law and finance to engineering and art.

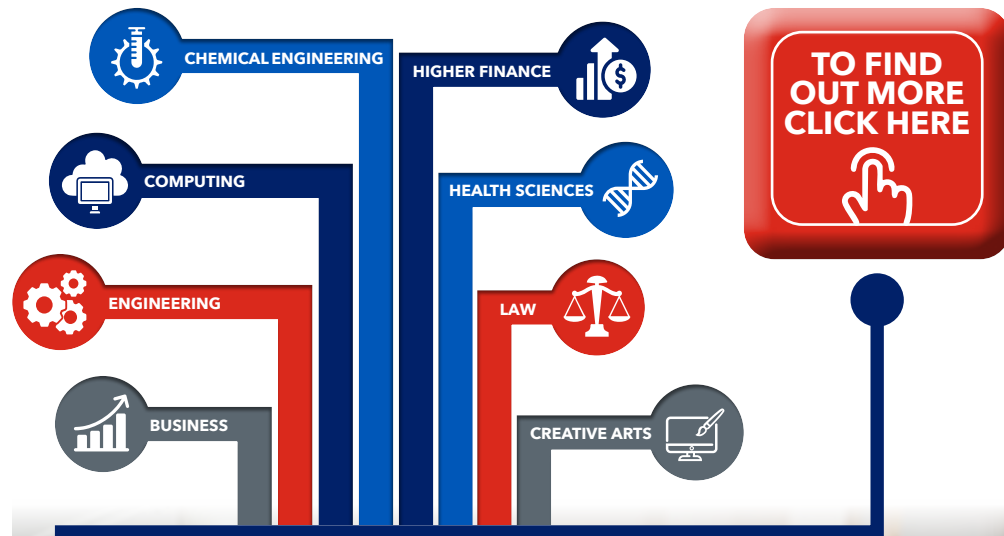

# L3IFDHES

Level 3  
International Foundation Diploma  
for Higher Education Studies

## L3IFDHES\*

### Abertay University Scotland

[www.abertay.ac.uk](http://www.abertay.ac.uk)  
[admissions@abertay.ac.uk](mailto:admissions@abertay.ac.uk)

L3IFDHES	Entry Requirements	Year 1 Entry to
Business	IELTS 6.0 (no band less than 5.5) Overall average of 40% (Pass)	<ul style="list-style-type: none"> <li>• BA (Hons) Business Management</li> <li>• BA (Hons) Accounting and Finance</li> <li>• BA (Hons) Marketing and Business</li> </ul>
Computing	IELTS 6.0 (no band less than 5.5) Overall average of 40% (Pass)	<ul style="list-style-type: none"> <li>• BSc (Hons) Computing</li> </ul>

### Aberystwyth University Wales

[www.aber.ac.uk](http://www.aber.ac.uk)  
[international@aber.ac.uk](mailto:international@aber.ac.uk)

L3IFDHES	Entry Requirements	Year 1 Entry to
Business	IELTS 6.0 (no band less than 5.5) Overall average of 40% (Pass)	<ul style="list-style-type: none"> <li>• BSc Hons Accounting and Finance</li> <li>• BSc Hons Business Finance</li> <li>• BSc Hons Adventure Tourism Management</li> <li>• BSc Hons Business Economics</li> <li>• BSc Hons Business and Management</li> <li>• BSc Hons Tourism Management</li> <li>• BSc Hons Marketing</li> <li>• BSc Hons Economics</li> </ul>
Computing	IELTS 6.0 (no band less than 5.5) Overall average of 40% (Pass) MERIT in Foundation Mathematics	<ul style="list-style-type: none"> <li>• BSc Hons Computer Science and Artificial Intelligence (with integrated year in industry)</li> <li>• BSc Hons Computer Science and Artificial Intelligence</li> <li>• BSc Hons Artificial Intelligence and Robotics</li> <li>• BSc Hons Artificial Intelligence and Robotics (with integrated year in industry)</li> <li>• BSc Hons Computer Graphics, Vision and Games (with integrated year in industry)</li> <li>• BSc Hons Computer Graphics, Vision and Games</li> <li>• BSc Hons Business Information Technology</li> <li>• BSc Hons Business Information Technology (with integrated year in industry)</li> <li>• BEng Software Engineering (with integrated year in industry)</li> </ul>



## Excellence in teaching since 1872

We offer a wide range of academic courses at undergraduate, postgraduate and MBA level. Search for yours today at [courses.aber.ac.uk](http://courses.aber.ac.uk)

- Agriculture
- Business & Management
- International Politics
- Biological Sciences
- Computer Science
- Psychology
- Law & Criminology
- English & Creative Writing
- Theatre, Film & Television Studies

#### International Accommodation Scholarship

Your housing, every year, at no extra cost.

#### #1 in UK for Teaching Quality

(The Times & The Sunday Times, Good University Guide 2021; TEF Gold Award)

#### #1 in UK for Student Satisfaction

(The Times & The Sunday Times, Good University Guide 2021)

#### Beautiful, Safe & Cultural Location

West coast of the UK, surrounded by sea, mountains and steeped in history

#### Contact us:



[aber.ac.uk/international](http://aber.ac.uk/international)



[international@aber.ac.uk](mailto:international@aber.ac.uk)



[@aberinternational](https://www.facebook.com/aberinternational)



[@aberinternational](https://www.instagram.com/aberinternational)





“

NCC Education’s Level 3 International Foundation Diploma for Higher Education Studies was very important as it taught me all the key basic skills in Communication, English and Maths.

At the same time I found it challenging as I learnt how to speak academically. My favourite subject was English for Academic purposes – this unit helped me improve my grammar and helped me to express myself when delivering speeches.

The L3IFDHES gave me an excellent foundation for my further studies in Accounting.

”

**Dilfuza Fayzaliyeva**

Dilfuza completed NCC Education’s Level 3 International Foundation Diploma for Higher Education Studies and has progressed to study with the Association of Chartered Certified Accountants (ACCA) in Uzbekistan.

## Aberystwyth University

Wales

[www.aber.ac.uk](http://www.aber.ac.uk)  
[international@aber.ac.uk](mailto:international@aber.ac.uk)

L3IFDHES	Entry Requirements	Year 1 Entry to
Computing	IELTS 6.0 (no band less than 5.5)  Overall average of 40% (Pass) MERIT in Further Mathematics and a pass in at least one science subject	<ul style="list-style-type: none"> <li>• MEng Software Engineering (with integrated year in industry)</li> </ul>
Engineering	IELTS 6.0 (no band less than 5.5)  Overall average of 40% (Pass) MERIT in Further Mathematics and a pass in at least one science subject	<ul style="list-style-type: none"> <li>• BEng Robotics and Embedded-Systems Engineering</li> <li>• BEng Robotics and Embedded-Systems Engineering (with integrated year in industry)</li> <li>• MEng Robotics and Embedded-Systems Engineering (with integrated year in industry)</li> <li>• MEng Robotics and Embedded-Systems Engineering (with integrated year in industry)</li> <li>• BSc Data Science</li> <li>• BSc Data Science (with integrated year in industry)</li> </ul>

## ACCA (Association of Chartered Certified Accountants)

Worldwide

[www.accaglobal.com](http://www.accaglobal.com)  
[yourfuture.accaglobal.com/global/en/contact.html](http://yourfuture.accaglobal.com/global/en/contact.html)

L3IFDHES	Entry Requirements	Year 1 Entry to
Business	Minimum 40% overall	<ul style="list-style-type: none"> <li>• ACCA Qualification</li> </ul>

## Acsenda School of Management

Canada

[www.acsenda.com](http://www.acsenda.com)  
[info@acsenda.com](mailto:info@acsenda.com)

L3IFDHES	Entry Requirements	Year 1 Entry to
Business	Please check with university  Overall average of 40% (Pass)	<ul style="list-style-type: none"> <li>• Bachelor of Business Administration</li> <li>• Bachelor of Hospitality Management</li> </ul>

## Arts University Bournemouth England

[www.aub.ac.uk](http://www.aub.ac.uk)  
[international@aub.ac.uk](mailto:international@aub.ac.uk)

L3IFDHES	Entry Requirements	Foundation Diplomas and Year 1 Entry to
All streams	<p>Minimum Merit.</p> <ul style="list-style-type: none"> <li>• <b>Portfolio guidelines for Foundation Diploma in Art and Design</b> <a href="http://www.aub.ac.uk/portfolios">www.aub.ac.uk/portfolios</a> IELTS 5.5 (no individual band less than 5.0)</li> <li>• <b>Portfolio guidelines for Foundation Diploma in Art and Design (Media)</b> <a href="http://www.aub.ac.uk/portfolios">www.aub.ac.uk/portfolios</a> IELTS 5.5 (no individual band less than 5.0)</li> <li>• <b>International Foundation Diploma:</b> <a href="http://www.aub.ac.uk/portfolios">www.aub.ac.uk/portfolios</a> IELTS 5.0 (no individual band less than 4.5) - <i>'integrated programme of English language &amp; Academic Study Skills'</i></li> <li>• <b>BA (Hons) Courses:</b> IELTS 6.0 (no individual band less than 5.5)</li> </ul> <p><b>Progression to a degree course is guaranteed after successfully passing the Foundation course</b></p>	<ul style="list-style-type: none"> <li><input type="checkbox"/> <b>Foundation Diploma in Art and Design - September-May</b></li> <li><input type="checkbox"/> <b>Foundation Diploma in Art and Design (Media) - September-May</b></li> <li><input type="checkbox"/> <b>International Foundation Diploma - January-June</b></li> <li><input type="checkbox"/> <b>BA (Hons) courses - September-May</b></li> </ul> <ul style="list-style-type: none"> <li>• BA (Hons) Acting</li> <li>• BA (Hons) Animation Production</li> <li>• BA (Hons) Art and Design History</li> <li>• BA (Hons) Architecture (ARB / RIBA PART 1)</li> <li>• BA (Hons) Commercial Photography</li> <li>• BA (Hons) Costume</li> <li>• BA (Hons) Creative Events Management</li> <li>• BA (Hons) Creative Writing</li> <li>• BA (Hons) Dance</li> <li>• BA (Hons) Design</li> <li>• BA (Hons) Fashion</li> <li>• BA (Hons) Fashion Branding and Communication</li> <li>• BA (Hons) Film Production</li> <li>• BA (Hons) Fine Art</li> <li>• BA (Hons) Graphic Design</li> <li>• BA (Hons) Illustration</li> <li>• BA (Hons) Interior Architecture and Design</li> <li>• BA (Hons) Make-up for Media and Performance</li> <li>• BA (Hons) Modelmaking</li> <li>• BA (Hons) Performance Design and Film Costume</li> <li>• BA (Hons) Photography</li> <li>• BA (Hons) Textiles</li> <li>• BA (Hons) Visual Communication</li> <li>• BA (Hons) Visual Effects (VFX) for Film and Television</li> </ul>

## Aston University England

[www.aston.ac.uk](http://www.aston.ac.uk)  
[international@aston.ac.uk](mailto:international@aston.ac.uk)

L3IFDHES	Entry Requirements	Year 1 Entry to
Business	<p>IELTS 6.5 (no band less than 5.5)</p> <p>Overall average of 70%</p>	<ul style="list-style-type: none"> <li>• BSc (Hons) Logistics with Purchasing Management</li> <li>• BSc (Hons) Logistics with Supply Chain Management</li> </ul>
	<p>IELTS 6.5</p> <p>Overall average of 70%</p>	<ul style="list-style-type: none"> <li>• BSc (Hons) Accounting and Finance</li> <li>• BSc (Hons) Business Analytics</li> <li>• BSc (Hons) Business and International Relations</li> <li>• BSc (Hons) Business and Management</li> <li>• BSc (Hons) Business and Politics</li> <li>• BSc (Hons) Business Computing and IT</li> <li>• BSc (Hons) Business Enterprise Development</li> <li>• BSc (Hons) Business, Management and Public Policy</li> <li>• BSc (Hons) Economics and Management</li> <li>• BSc (Hons) Economics</li> <li>• BSc (Hons) Finance</li> <li>• BSc (Hons) Human Resources and Business Management</li> <li>• BSc (Hons) International Business and Economics</li> <li>• BSc (Hons) International Business and Management</li> <li>• Law LLB</li> <li>• BSc (Hons) Marketing</li> <li>• BSc (Hons) Psychology and Business</li> <li>• BSc (Hons) Psychology and Marketing</li> </ul>
Computing	<p>IELTS 6.0 (no band less than 5.5)</p> <p>Overall average of 70%</p>	<ul style="list-style-type: none"> <li>• BSc (Hons) Computer Science with Multimedia</li> <li>• BSc (Hons) Computer Science with Business</li> </ul>



## Why Bangor?

A World-Class Learning Environment

### 5 Stars

Overall Excellent Rating  
(QS Star Rating System 2022)

### Top 5

in the UK for Lecturers & Teaching Quality  
(WhatUni 2022)

### Top 5

in the UK for University of the Year  
(WhatUni 2022)

### Top 10

in the UK for Accounting & Finance  
(Guardian University Guide 2023)



PRIFYSGOL  
**BANGOR**  
UNIVERSITY



## Guaranteed Progression for NCC Education Students

Scholarships up to **£10,000** available

### Eligibility:

Overall average of 50% in IFD, and IELTS 6.0 (5.5)

T: +44 (0) 1248 250 008  
@ bangorinternational

E: international@bangor.ac.uk  
BangorUni Intl /Bangortv

www.bangor.ac.uk/international  
BangorUniversityInternational

## Bangor University Wales

[www.bangor.ac.uk](http://www.bangor.ac.uk)  
[international@bangor.ac.uk](mailto:international@bangor.ac.uk)

Students from the new L3IFDHES specification with an overall average of 60% in 'New English for Academic Purposes' will not be required to take an IELTS or equivalent English-language test for admission to the majority of undergraduate programmes, which require an IELTS or equivalent score of 6.0 (no subscore below 5.5). Likewise, L3IFDHES students applying for LLM Law degrees or degrees requiring an IELTS or equivalent score of 6.5 (no subscore below 6.0), will not be required to take an additional English-language test should they achieve an overall average of 70% in 'New EAP'.

L3IFDHES	Entry Requirements	Year 1 Entry to
Any / relevant to study area	IELTS 6.0 with no single element below 5.5  Pass at 50% overall	<ul style="list-style-type: none"> <li>BSc (Honours) Psychology</li> <li>BSc (Honours) Psychology with Clinical and Health Psychology</li> <li>BSc (Honours) Psychology with Neuropsychology</li> <li>BSc (Honours) Psychology with Forensic Psychology</li> <li>BA (Honours) Childhood and Youth Studies and Psychology</li> <li>BA (Honours) Law with Psychology</li> <li>BA (Honours) Linguistics and Psychology</li> <li>BSc (Honours) Sport and Exercise Psychology</li> <li>BSc (Honours) Adventure Sport Science</li> <li>BSc (Honours) Sport and Exercise Science</li> <li>BSc (Honours) Sport Science, Physical Education and Coaching</li> </ul>
Any / relevant to study area	IELTS 6.0 with no single element below 5.5  Pass at 50% overall	<ul style="list-style-type: none"> <li>BSc (Hons) Business Management</li> <li>BSc (Hons) Management with Human Resource Management</li> <li>BSc (Hons) Marketing</li> <li>BSc (Hons) Banking and Finance</li> <li>BSc (Hons) Accounting and Finance</li> <li>BSc (Hons) Banking with Financial Technology</li> <li>BSc (Hons) Accounting and Management</li> <li>BSc (Hons) Economics</li> <li>BSc (Hons) Economics and Finance</li> <li>BSc (Hons) International Business Management</li> <li>BSc (Hons) Marketing Communications Management</li> </ul>

## Bangor University

### Wales

[www.bangor.ac.uk](http://www.bangor.ac.uk)  
[international@bangor.ac.uk](mailto:international@bangor.ac.uk)

Students from the new L3IFDHES specification with an overall average of 60% in 'New English for Academic Purposes' will not be required to take an IELTS or equivalent English-language test for admission to the majority of undergraduate programmes, which require an IELTS or equivalent score of 6.0 (no subscore below 5.5). Likewise, L3IFDHES students applying for LLM Law degrees or degrees requiring an IELTS or equivalent score of 6.5 (no subscore below 6.0), will not be required to take an additional English-language test should they achieve an overall average of 70% in 'New EAP'.

L3IFDHES	Entry Requirements	Year 1 Entry to
Any / relevant to study area	IELTS 6.0 with no single element below 5.5  Pass at 50% overall	<ul style="list-style-type: none"> <li>BA (Hons) Criminology and Criminal Justice</li> <li>BA (Hons) Sociology and Criminology and Criminal Justice</li> <li>BA (Hons) Criminology and Criminal Justice and Social Policy</li> <li>BA (Hons) Modern Languages and Criminology &amp; Criminal Justice</li> <li>BA (Hons) Sociology</li> <li>BA (Hons) Childhood and Youth Studies and Sociology</li> <li>BA (Hons) Sociology and Social Policy</li> <li>BA (Hons) History</li> <li>BA (Hons) History and Archaeology</li> <li>BA (Hons) Heritage, Archaeology and History</li> <li>BA (Hons) Medieval and Early Modern History</li> <li>BA (Hons) Modern and Contemporary History</li> <li>BA (Hons) History and English Literature</li> <li>BA (Hons) History and Music</li> <li>BA (Hons) Modern Languages and History</li> <li>BA (Hons) Modern Languages and Philosophy, Ethics and Religion</li> <li>BA (Hons) Philosophy, Ethics and Religion</li> </ul>
Any / relevant to study area	IELTS 6.5 with no single element below 6.0  Pass at 50% overall	<ul style="list-style-type: none"> <li>LLB (Hon) Law</li> <li>LLB (Hons) Criminal Law</li> </ul>
Any / relevant to study area	IELTS 6.0 with no single element below 5.5  Pass at 50% overall	<ul style="list-style-type: none"> <li>BA (Hons) Creative Studies</li> <li>BA (Hons) Creative and Professional Writing</li> <li>BA (Hons) Creative Writing and Modern Languages</li> <li>BA (Hons) English Language with Creative Writing</li> <li>BA (Hons) English Literature and Creative Writing</li> <li>BA (Hons) Media Studies and Creative Writing</li> <li>BA (Hons) English Literature and Drama</li> <li>BA (Hons) Film and Drama</li> <li>BA (Hons) Media and Drama</li> </ul>

## Bangor University

### Wales

[www.bangor.ac.uk](http://www.bangor.ac.uk)  
[international@bangor.ac.uk](mailto:international@bangor.ac.uk)

Students from the new L3IFDHES specification with an overall average of 60% in 'New English for Academic Purposes' will not be required to take an IELTS or equivalent English-language test for admission to the majority of undergraduate programmes, which require an IELTS or equivalent score of 6.0 (no subscore below 5.5). Likewise, L3IFDHES students applying for LLM Law degrees or degrees requiring an IELTS or equivalent score of 6.5 (no subscore below 6.0), will not be required to take an additional English-language test should they achieve an overall average of 70% in 'New EAP'.

L3IFDHES	Entry Requirements	Year 1 Entry to
Any / relevant to study area	IELTS 6.5 with no single element below 6.0  Pass at 50% overall	<ul style="list-style-type: none"> <li>BA (Hons) English Language and English Literature</li> <li>BA (Hons) English Language</li> <li>BA (Hons) English Language for TEFL</li> <li>BA (Hons) Linguistics and the English Language</li> <li>BA (Hons) English Literature and Drama</li> <li>BA (Hons) Film Studies and English Literature</li> <li>BA (Hons) Media Studies and English Literature</li> <li>BA (Hons) Media Studies and English Literature</li> <li>BA (Hons) Modern Languages and English Literature</li> <li>BA (Hons) Linguistics and Modern Languages</li> <li>BA (Hons) Modern Languages</li> <li>BA (Hons) Modern Languages and Film Studies</li> <li>BA (Hons) Music and Modern Languages</li> </ul>
Any / relevant to study area	IELTS 6.0 with no single element below 5.5  Pass at 50% overall	<ul style="list-style-type: none"> <li>BSc (Hons) Biology</li> <li>BSc (Hons) Biology with Biotechnology</li> <li>BSc (Hons) Biomedical Science</li> <li>BSc (Hons) Zoology</li> <li>BSc (Hons) Marine Biology</li> <li>BSc (Hons) Marine Biology and Oceanography</li> <li>BSc (Hons) Zoology with Animal Behaviour</li> <li>BSc (Hons) Zoology with Animal Management</li> <li>BSc (Hons) Zoology with Conservation</li> <li>BSc (Hons) Zoology with Herpetology</li> <li>BSc (Hons) Zoology and Marine Zoology</li> <li>BSc (Hons) Zoology with Ornithology</li> <li>BSc (Hons) Zoology with Primatology</li> <li>BSc (Hons) Marine Vertebrate Conservation</li> <li>BSc (Hons) Conservation and Forestry</li> <li>BSc (Hons) Environmental Conservation</li> <li>BSc (Hons) Marine Science and Conservation</li> <li>BSc (Hons) Woodland Management and Conservation</li> <li>BSc (Hons) Wildlife Ecology and Conservation</li> <li>BSc (Hons) Environmental Science</li> <li>BSc (Hons) Marine Biology and Zoology</li> <li>BSc (Hons) Forestry</li> <li>BA (Hons) Geography</li> <li>BSc (Hons) Geography</li> <li>BSc (Hons) Physical Geography and Oceanography</li> <li>BSc (Hons) Geological Oceanography</li> <li>BSc (Hons) Ocean Science</li> <li>BSc (Hons) Geological Oceanography</li> <li>BSc (Hons) Ocean and Geophysics</li> </ul>



Why did I choose NCC Education? Firstly, I chose the NCC Education Level 3 International Foundation Diploma for Higher Education Studies because all the courses are taught in English.

Secondly, I live in a French-speaking country, so learning in English has helped me adopt a bilingual study approach and get ready to be marketable in the work place. The fact that the programme is an international diploma is the most important thing for me!

**Ismail Sylla**



Ismail completed NCC Education's Level 3 International Foundation Diploma for Higher Education Studies. He has progressed to the NCC Education Level 4 Diploma in Business.

## Bangor University Wales

[www.bangor.ac.uk](http://www.bangor.ac.uk)  
[international@bangor.ac.uk](mailto:international@bangor.ac.uk)

Students from the new L3IFDHES specification with an overall average of 60% in 'New English for Academic Purposes' will not be required to take an IELTS or equivalent English-language test for admission to the majority of undergraduate programmes, which require an IELTS or equivalent score of 6.0 (no subscore below 5.5). Likewise, L3IFDHES students applying for LLM Law degrees or degrees requiring an IELTS or equivalent score of 6.5 (no subscore below 6.0), will not be required to take an additional English-language test should they achieve an overall average of 70% in 'New EAP'.

L3IFDHES	Entry Requirements	Year 1 Entry to
Any / relevant to study area	IELTS 6.5 with no single element below 6.0  Pass at 50% overall	<ul style="list-style-type: none"> <li>• BSc (Hons) Computer Science</li> <li>• BSc (Hons) Computer Science with Game Design</li> <li>• BSc (Hons) Data Science and Artificial Intelligence</li> <li>• BSc (Hons) Data Science and Visualisation</li> <li>• BSc (Hons) Creative Technologies</li> <li>• BSc (Hons) Computer Information Systems</li> <li>• BSc (Hons) Computer Information Systems for Business</li> <li>• BSc (Hons) Electronic Engineering</li> <li>• BEng (Hons) Electronic Engineering</li> <li>• BEng (Hons) Engineering</li> </ul>
Any / relevant to study area	IELTS 6.0 with no single element below 5.5  Pass at 50% overall	<ul style="list-style-type: none"> <li>• BA (Hons) Health and Social Care</li> </ul>





## Feriel Allad

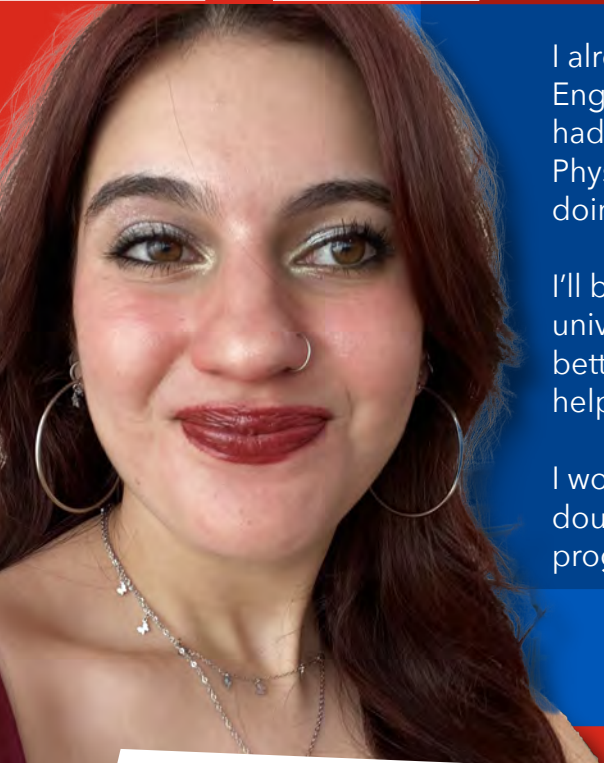

I already had a good level of English to start with, however I had never experienced studying Physics and Maths in English or doing assignments.

I'll be needing these skills in university so studying them and bettering my English was really helpful.

I would absolutely without a doubt recommend the L3IFDHES programme to other students.



Feriel completed NCC Education's Level 3 International Foundation Diploma for Higher Education Studies and has progressed to study BA (Hons) Architecture at Bath Spa University, UK.

### Berkeley College USA

[www.berkeleycollege.edu](http://www.berkeleycollege.edu)  
[international@berkeleycollege.edu](mailto:international@berkeleycollege.edu)

L3IFDHES	Entry Requirements	Year 1 Entry to
Business	<p>IELTS 5.5 Overall</p> <p>Overall Average of 40% Pass</p> <p>The following subjects have been recognised for credit transfer from general education subjects in the first year:</p> <p><i>Culture Studies</i> equivalency to HUM271 Credit Points 3.0</p> <p><i>Introduction to Computer Science</i> equivalency to CIS115 Credit Points 3.0</p> <p><i>Introduction to Business</i> equivalency to BUS100 Credit Points 4.0</p> <p><i>Introduction to Accounting and Economics</i> equivalency to BUS271 Credit Points 3.0</p>	<ul style="list-style-type: none"> <li>Accounting</li> <li>Fashion Merchandising and Management</li> <li>Financial Services</li> <li>General Business</li> <li>Health Services Administration / Management</li> <li>International Business</li> <li>Management</li> <li>Marketing Communications</li> <li>Graphic Design</li> <li>Interior Design</li> <li>Justice Studies - Criminal Justice</li> <li>Legal Studies</li> </ul>
Computing	<p>IELTS 5.5 Overall</p> <p>Overall Average of 40% Pass</p> <p>The following subjects have been recognised for credit transfer from general education subjects in the first year:</p> <p><i>Culture Studies</i> equivalency to HUM271, Credit Points 3.0</p> <p><i>Introduction to Computing</i> equivalency to CIS115, Credit Points 3.0</p> <p><i>Introduction to Business</i> equivalency to BUS100, Credit Points 4.0</p> <p><i>Introduction to Economics</i> equivalency to BUS271, Credit Points 3.0</p>	<ul style="list-style-type: none"> <li>Information Technology Management</li> </ul>



# OUR COURSES

- |                                 |                           |                             |
|---------------------------------|---------------------------|-----------------------------|
| <b>Accounting &amp; Finance</b> | <b>Big Data Analytics</b> | <b>Fashion Promotion</b>    |
| <b>Architecture</b>             | <b>Civil Engineering</b>  | <b>Food &amp; Nutrition</b> |
| <b>ACCA</b>                     | <b>Computer Science</b>   | <b>Gemmology</b>            |
| <b>Art &amp; Design</b>         | <b>Construction</b>       | <b>Health</b>               |
| <b>Biomedical Sciences</b>      | <b>Criminology</b>        | <b>Human Resource</b>       |
| <b>Building Surveying</b>       | <b>Data Journalism</b>    | <b>International Law</b>    |
| <b>Business</b>                 | <b>Education</b>          |                             |

**WHY STUDY WITH US?**

**7TH IN THE UK  
FOR EMPLOYABILITY.**

\*Destinations of Leavers from Higher Education (DLHE) survey 16/17.

## Contact Us

T: +44 (0) 121 331 5389

E: [international.enquiries@bcu.ac.uk](mailto:international.enquiries@bcu.ac.uk)

[www.bcu.ac.uk/your-country](http://www.bcu.ac.uk/your-country)

## Birmingham City University England

[www.bcu.ac.uk](http://www.bcu.ac.uk)  
[international.enquiries@bcu.ac.uk](mailto:international.enquiries@bcu.ac.uk)

L3IFDHS	Entry Requirements	Year 1 Entry to
Business	<p>IELTS 6.0 (no band less than 5.5)</p> <p>Overall average of 50% with no less than 40% in any module</p>	<ul style="list-style-type: none"> <li>• BA (Hons) Accountancy</li> <li>• BA (Hons) Accounting and Finance</li> <li>• BA (Hons) Business</li> <li>• BA (Hons) Marketing</li> <li>• BA (Hons) Marketing, Advertising and Public Relations</li> <li>• BA (Hons) Business Economics</li> <li>• BA (Hons) Human Resource Management</li> <li>• BA (Hons) Business Management</li> <li>• BA (Hons) Business (Marketing)</li> <li>• BA (Hons) Financial Economics</li> </ul>
Computing	<p>IELTS 6.0 (no band less than 5.5)</p> <p>Overall average of 50% with no less than 40% in any module</p> <p>Minimum score of 50% in Foundation Mathematics module</p>	<ul style="list-style-type: none"> <li>• BSc (Hons) Business Information Technology</li> <li>• BSc (Hons) Computer Games Technology</li> <li>• BSc (Hons) Computer Networks</li> <li>• BSc (Hons) Computer Networks and Security</li> <li>• BSc (Hons) Computer Science</li> <li>• BSc (Hons) Digital Broadcast Technology</li> <li>• BSc (Hons) Digital Media Technology</li> <li>• BSc (Hons) Computer Forensics</li> </ul>
Engineering	<p>IELTS 6.0 (no band less than 5.5)</p> <p>Overall average of 50% with no less than 40% in any module</p> <p>Minimum score of 60% Merit in Foundation Maths</p>	<ul style="list-style-type: none"> <li>• BEng (Hons) Automotive Engineering</li> <li>• BEng (Hons) Mechanical Engineering</li> <li>• BEng (Hons) Electronic Engineering</li> </ul>



## British University Vietnam

### Vietnam

[www.buv.edu.vn/](http://www.buv.edu.vn/)  
[info@buv.edu.vn](mailto:info@buv.edu.vn)

L3IFDHES	Entry Requirements	Year 1 Entry to
Any / relevant to study area	Standard University of Staffordshire English language requirements apply: <a href="https://www.staffs.ac.uk/international/your-application-journey/english-language-requirements">https://www.staffs.ac.uk/international/your-application-journey/english-language-requirements</a>  All applications will be considered on a case-by-case basis only	Awarded by University of Staffordshire at BUV: • BA (Hons) Contemporary Creative Practice
Business; Finance	Standard University of Staffordshire English language requirements apply: <a href="https://www.staffs.ac.uk/international/your-application-journey/english-language-requirements">https://www.staffs.ac.uk/international/your-application-journey/english-language-requirements</a>  All applications will be considered on a case-by-case basis only	Awarded by University of Staffordshire at BUV: • BSc (Hons) International Business Management • BA (Hons) Marketing Management • BA (Hons) Accounting & Finance • BA (Hons) Tourism Management • BA (Hons) Events Management
Computing	Standard University of Staffordshire English language requirements apply: <a href="https://www.staffs.ac.uk/international/your-application-journey/english-language-requirements">https://www.staffs.ac.uk/international/your-application-journey/english-language-requirements</a>  All applications will be considered on a case-by-case basis only	Awarded by University of Staffordshire at BUV: • BSc (Hons) Computer Games Design and Programming • BSc (Hons) Computer Science: Cyber Security / Cloud Technologies

EDUCATION IS A JOURNEY

# DISCOVER YOUR CAREER PATH WITH BRITISH UNIVERSITY VIETNAM



**BRITISH QUALIFICATIONS**  
that are internationally recognised

**100% OF GRADUATES**  
in employment or further study

**INTERNATIONAL FACULTY**  
with qualifications and experience  
from prestigious universities and  
corporations throughout the world

**NEW STATE-OF-THE-ART  
CAMPUS**  
indicative of 4IR with embedded  
learning technology situated in a  
dynamic and spacious eco-urban  
complex.

**SUSTAINABLE PARTNERSHIPS**  
with leading educational and  
business organisations for exchange  
programmes & internships.

Contact us to find out more:

[www.buv.edu.vn](http://www.buv.edu.vn) | [info@buv.edu.vn](mailto:info@buv.edu.vn) | [British University Vietnam](#) | [+84 \(221\) 6 250 250](tel:+842216250250)

**Canterbury Christ Church University**  
England

[www.canterbury.ac.uk](http://www.canterbury.ac.uk)  
[courses@canterbury.ac.uk](mailto:courses@canterbury.ac.uk)

L3IFDHES	Entry Requirements	Year 1 Entry to
Any / relevant to study area	<p>IELTS 6.0 overall with 6.0 in writing and no less than 5.5 in any of the remaining components</p> <p>Health Science programmes may have higher English language requirements.</p> <p>Please check each course page on the university website for further information</p>	<ul style="list-style-type: none"> <li>• BSc Accounting</li> <li>• BSc Accounting and Finance</li> <li>• BSc Adult Nursing</li> <li>• BA / BSc Advertising</li> <li>• BSc Animal Science</li> <li>• BA / BSc Applied Criminology</li> <li>• BSc Biochemistry and Biological Chemistry</li> <li>• BSc Biology</li> <li>• BEng Biomedical Engineering</li> <li>• MEng Biomedical Engineering</li> <li>• BSc Biomedical Science</li> <li>• MSci Biomedical Science</li> <li>• BSc Biomolecular Science</li> <li>• BSc Business Information Systems</li> <li>• BSc Business Management</li> <li>• BSc Business Studies</li> <li>• BEng Chemical Engineering</li> <li>• MEng Chemical Engineering</li> <li>• BSc Child Nursing</li> <li>• BSc Computer Forensics and Security</li> <li>• BSc Computer Science</li> <li>• BSc Computing</li> <li>• BA Counselling, Coaching and Mentoring</li> <li>• BA Digital Media</li> <li>• BA Early Childhood Studies</li> <li>• BSc Ecology</li> </ul>

**Canterbury Christ Church University**  
England

[www.canterbury.ac.uk](http://www.canterbury.ac.uk)  
[courses@canterbury.ac.uk](mailto:courses@canterbury.ac.uk)

L3IFDHES	Entry Requirements	Year 1 Entry to
Any / relevant to study area	<p>IELTS 6.0 overall with 6.0 in writing and no less than 5.5 in any of the remaining components' to 'IELTS 6.0 overall with 6.0 in writing and no less than 5.5 in any of the remaining components. Health Science programmes may have higher English language requirements.</p> <p>Please check each course page on the university website for further information</p>	<ul style="list-style-type: none"> <li>• BA Education and Professional Training</li> <li>• BA Education Studies</li> <li>• BSc Events Management</li> <li>• BA Events Planning (with another subject)</li> <li>• BA Film Production</li> <li>• BA Film, Radio and Television</li> <li>• BSc Finance</li> <li>• BSc Forensic Investigation</li> <li>• BA Games Design</li> <li>• BSc Healthcare Practice</li> <li>• BSc Hospitality Management</li> <li>• BSc Human Biology</li> <li>• BSc Human Resource Management</li> <li>• BSc International Business Management</li> <li>• BSc International Relations</li> <li>• LL.B. Law</li> <li>• LL.B. Law with Criminology</li> <li>• LL.B. Law with Business</li> <li>• LL.B. Law with Finance</li> <li>• LL.B. Law with International Relations</li> <li>• LL.B. Law with Politics</li> <li>• LL.B. Law with Sociology</li> <li>• BSc Logistics Management</li> <li>• BSc Marketing</li> <li>• BEng Mechanical Engineering</li> <li>• BA Media and Communications</li> <li>• BSc Mental Health Nursing</li> <li>• BSc Midwifery</li> <li>• BA Multimedia Journalism</li> <li>• BSc Occupational Therapy</li> <li>• BSc Paramedic Science</li> <li>• BSc Physical Education and Sport &amp; Exercise Science</li> <li>• BSc Physiotherapy</li> <li>• BSc Plant Science</li> <li>• BSc Psychology</li> <li>• BSc Public Health and Health Promotion</li> <li>• BA Public Relations and Media</li> <li>• BA Social Work</li> <li>• BA / BSc Sociology</li> <li>• BSc Sociology and Social Policy</li> <li>• BEng Software Engineering</li> <li>• BSc Sport and Exercise Psychology</li> <li>• BSc Sport and Exercise Science</li> <li>• BSc Sports Therapy and Rehabilitation</li> <li>• BSc Tourism Management</li> <li>• BA / BSc Tourism Studies</li> </ul>



**Carroll University**  
USA

[https://apply.carrollu.edu/portal/NCC\\_Education](https://apply.carrollu.edu/portal/NCC_Education)  
[international@carrollu.edu](mailto:international@carrollu.edu)

L3IFDHES	Entry Requirements	Year 1 Entry to
Any / relevant to study area	<p>IELTS 6.0 Overall</p> <p>If a student achieves the equivalent of a "C" or above (40%) in the foundation programme, Carroll University are able to review the following subjects for credits towards a degree. The course equivalents are as follows:</p> <ul style="list-style-type: none"> <li>English for Academic Purposes: OTH000 - Elective Credit (3 credits)</li> <li>Mathematics for University Study: MAT101 - Intermediate Algebra (3 credits)</li> <li>Research and Study Skills: OTH000 - Elective Credit (3 credits)</li> <li>Law for University Study: OTH000 - Elective Credit (3 credits)</li> <li>Introductory Accounting: BUS000 - Elective Business Credit (3 credits)</li> <li>Introductory Economics: BUS000 - Elective Business Credit (3 credits)</li> <li>Introduction to Programming with Python: CSC000 - Elective Computer Science Credit (3 credits)</li> <li>International Business: BUS101 - Introduction to Business (3 credits)</li> <li>Physics for University Study: PHY101 - Introductory Physics (3 credits)</li> <li>Further Mathematics for University Study: MAT000 - Elective Math Credit (3 credits)</li> <li>Chemistry for University Study: CHE101 - General Chemistry (3 credits)</li> <li>Biology for University Study: BIO000 - Biology Elective (3 credits)</li> <li>Introduction to Computer Science &amp; Digital World (Combined): CS000 - Elective Computer Science Credit (3 credits)</li> <li>Bilingual Policy: ENG170 - Writing Seminar B or Higher (16 credits)</li> </ul>	<ul style="list-style-type: none"> <li>Animal Behavior</li> <li>Art</li> <li>Athletic Training</li> <li>Aviation Science and Drone Technologies</li> <li>Biochemistry</li> <li>Biology</li> <li>Chemistry</li> <li>Communication</li> <li>Computer Science and Information Technology</li> <li>Criminal Justice</li> <li>Educational Studies</li> <li>Elementary Education</li> <li>English and Writing</li> <li>Engineering and Applied Physics Dual Degree</li> <li>Environmental Science</li> <li>Exercise Science</li> <li>Finance</li> <li>Freshwater Sciences</li> <li>Global Studies</li> <li>Graphic Design</li> <li>Healthcare Administration</li> <li>Health Sciences</li> <li>History</li> <li>Information Technology</li> <li>Management and Leadership</li> <li>Marine Sciences</li> <li>Marketing</li> <li>Mathematics</li> <li>Music</li> <li>Music Education</li> <li>Musical Theatre</li> <li>Music Therapy</li> <li>Neurodiagnostic Technology</li> <li>Nursing</li> <li>Occupational Therapy (MOT)</li> <li>Philosophy, Politics and Economics</li> <li>Photography</li> <li>Physical and Health Education</li> <li>Physical Therapy</li> <li>Political Science</li> <li>Pre-Professional Program in Law</li> <li>Pre-Professional Health Science Programs</li> <li>Psychology</li> <li>Public Health</li> <li>Religious Studies</li> <li>Secondary Education</li> <li>Sociology</li> <li>Spanish</li> <li>Sports Administration</li> <li>Theatre</li> <li>Video Game Design</li> </ul>



Carroll University | Waukesha, Wisconsin

**BENYAPA  
KHOWPINITCHAI '20**

Major: Biology | Minors: Art, Mathematics and Biochemistry

"I have engaged in both internal and external **research opportunities** throughout my time at Carroll. I have worked on multiple research **projects with biology faculty**. Additionally, I have also **interned at various external research institutions**, including the Medical College of Wisconsin and the Harvard University Stem Cell Institute. From my experience conducting research studies off-campus, I learned that despite coming from a small liberal arts college, **I have been sufficiently prepared to carry out a well-designed research project and produce reliable findings like those from prestigious universities**. Thanks to the **International Scholarship** I have received from Carroll every year, I can **engage in this unique and amazing college experience**."

Be a Pioneer. Discover Carroll University at [carrollu.edu](http://carrollu.edu)





**Carroll University**  
USA

[https://apply.carrollu.edu/portal/NCC\\_Education](https://apply.carrollu.edu/portal/NCC_Education)  
[international@carrollu.edu](mailto:international@carrollu.edu)

L3IFDHES	Entry Requirements	Year 1 Entry to
Business	<p>IELTS 6.0 Overall</p> <p>If a student achieves the equivalent of a "C" or above (40%) in the foundation programme, Carroll University are able to review the following subjects for credits towards a degree. The course equivalents are as follows:</p> <ul style="list-style-type: none"> <li>English for Academic Purposes: OTH000 - Elective Credit (3 credits)</li> <li>Mathematics for University Study: MAT101 - Intermediate Algebra (3 credits)</li> <li>Research and Study Skills: OTH000 - Elective Credit (3 credits)</li> <li>Law for University Study: OTH000 - Elective Credit (3 credits)</li> <li>Introductory Accounting: BUS000 - Elective Business Credit (3 credits)</li> <li>Introductory Economics: BUS000 - Elective Business Credit (3 credits)</li> <li>Introduction to Programming with Python: CSC000 - Elective Computer Science Credit (3 credits)</li> <li>International Business: BUS101 - Introduction to Business (3 credits)</li> <li>Physics for University Study: PHY101 - Introductory Physics (3 credits)</li> <li>Further Mathematics for University Study: MAT000 - Elective Math Credit (3 credits)</li> <li>Chemistry for University Study: CHE101 - General Chemistry (3 credits)</li> <li>Biology for University Study: BIO000 - Biology Elective (3 credits)</li> <li>Introduction to Computer Science &amp; Digital World (Combined): CS000 - Elective Computer Science Credit (3 credits)</li> <li>Bilingual Policy: ENG170 - Writing Seminar B or Higher (16 credits)</li> </ul>	<ul style="list-style-type: none"> <li>Accounting</li> <li>Actuarial Science</li> <li>Business Administration</li> <li>Business Analytics</li> <li>Business Economics</li> </ul>

**Carroll University**  
USA

[https://apply.carrollu.edu/portal/NCC\\_Education](https://apply.carrollu.edu/portal/NCC_Education)  
[international@carrollu.edu](mailto:international@carrollu.edu)

L3IFDHES	Entry Requirements	Year 1 Entry to
Engineering	<p>IELTS 6.0 Overall</p> <p>If a student achieves the equivalent of a "C" or above (40%) in the foundation programme, Carroll University are able to review the following subjects for credits towards a degree. The course equivalents are as follows:</p> <ul style="list-style-type: none"> <li>English for Academic Purposes: OTH000 - Elective Credit (3 credits)</li> <li>Mathematics for University Study: MAT101 - Intermediate Algebra (3 credits)</li> <li>Research and Study Skills: OTH000 - Elective Credit (3 credits)</li> <li>Law for University Study: OTH000 - Elective Credit (3 credits)</li> <li>Introductory Accounting: BUS000 - Elective Business Credit (3 credits)</li> <li>Introductory Economics: BUS000 - Elective Business Credit (3 credits)</li> <li>Introduction to Programming with Python: CSC000 - Elective Computer Science Credit (3 credits)</li> <li>International Business: BUS101 - Introduction to Business (3 credits)</li> <li>Physics for University Study: PHY101 - Introductory Physics (3 credits)</li> <li>Further Mathematics for University Study: MAT000 - Elective Math Credit (3 credits)</li> <li>Chemistry for University Study: CHE101 - General Chemistry (3 credits)</li> <li>Biology for University Study: BIO000 - Biology Elective (3 credits)</li> <li>Introduction to Computer Science &amp; Digital World (Combined): CS000 - Elective Computer Science Credit (3 credits)</li> <li>Bilingual Policy: ENG170 - Writing Seminar B or Higher (16 credits)</li> </ul>	<ul style="list-style-type: none"> <li>Applied Physics</li> <li>Applied Physics and Engineering Dual Degree</li> </ul>

L3IFDHES	Entry Requirements	Year 1 Entry to
Computing	<p>IELTS 6.0 Overall</p> <p>If a student achieves the equivalent of a "C" or above (40%) in the foundation programme, Carroll University are able to review the following subjects for credits towards a degree. The course equivalents are as follows:</p> <ul style="list-style-type: none"> <li>English for Academic Purposes: OTH000 - Elective Credit (3 credits)</li> <li>Mathematics for University Study: MAT101 - Intermediate Algebra (3 credits)</li> <li>Research and Study Skills: OTH000 - Elective Credit (3 credits)</li> <li>Law for University Study: OTH000 - Elective Credit (3 credits)</li> <li>Introductory Accounting: BUS000 - Elective Business Credit (3 credits)</li> <li>Introductory Economics: BUS000 - Elective Business Credit (3 credits)</li> <li>Introduction to Programming with Python: CSC000 - Elective Computer Science Credit (3 credits)</li> <li>International Business: BUS101 - Introduction to Business (3 credits)</li> <li>Physics for University Study: PHY101 - Introductory Physics (3 credits)</li> <li>Further Mathematics for University Study: MAT000 - Elective Math Credit (3 credits)</li> <li>Chemistry for University Study: CHE101 - General Chemistry (3 credits)</li> <li>Biology for University Study: BIO000 - Biology Elective (3 credits)</li> <li>Introduction to Computer Science &amp; Digital World (Combined): CS000 - Elective Computer Science Credit (3 credits)</li> <li>Bilingual Policy: ENG170 - Writing Seminar B or Higher (16 credits)</li> </ul>	<ul style="list-style-type: none"> <li>Accounting</li> <li>Actuarial Science</li> <li>Business Administration</li> <li>Computer Science</li> <li>Computer Science and Information Technology</li> </ul>

L3IFDHES	Entry Requirements	Year 1 Entry to
Computing	<p>IELTS 6.0 Overall</p> <p>Equivalent of a "C" or above (42-53%)</p> <p>The following subjects have been recognised for credit transfer from general education requirements in year 1:</p> <p>Cultural Studies Foundation Mathematics Introduction to Programming Introduction to Computing Introduction to Business Introduction to Accounting and Economics</p>	<ul style="list-style-type: none"> <li>Computer Science</li> </ul>
Engineering	<p>IELTS 6.0 Overall</p> <p>Equivalent of a "C" or above (42-53%)</p> <p>The following subjects have been recognised for credit transfer from general education requirements in year 1:</p> <p>Cultural Studies Foundation Mathematics Introduction to Programming Introduction to Computing Introduction to Business Introduction to Accounting and Economics</p>	<ul style="list-style-type: none"> <li>Applied Physics</li> <li>Applied Physics and Engineering Dual Degree</li> </ul>



The Business and Economics electives in the NCC Education L3IFDHES programme were very helpful for my university preparation. When I was interviewed by the university, they asked about my familiarity with business concepts like SWOT, PESTLE analysis etc. Since I had learned about these, I was able to answer their questions easily.

I am extremely proud to be a holder of the L3IFDHES qualification, and I genuinely have no regrets about choosing this programme!

**Alnur Bazarbayev**



Alnur completed NCC Education's Level 3 International Foundation Diploma for Higher Education Studies. He received a first-class scholarship to study International Economy and Trade at China University of Petroleum-Beijing.

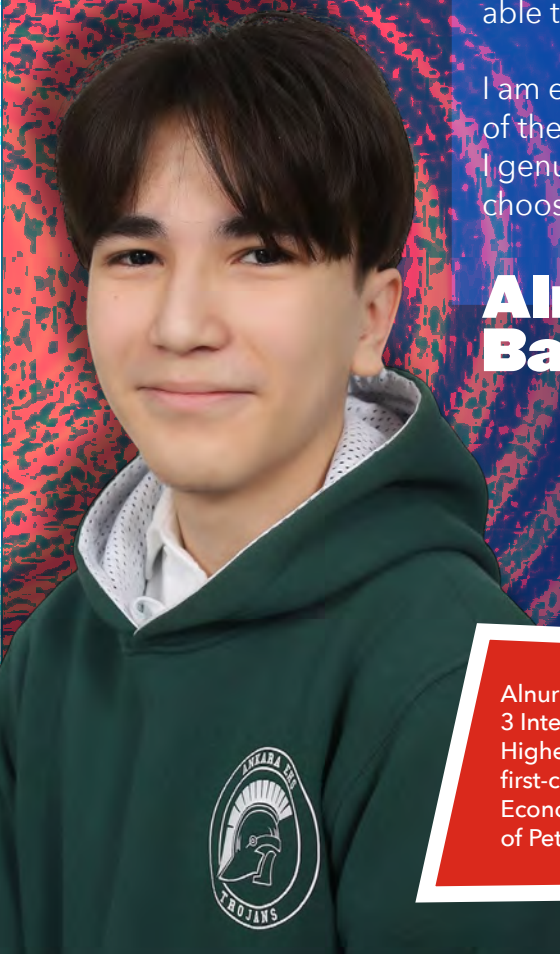

### César Ritz Colleges Switzerland

Switzerland

[www.cesarritzcolleges.edu](http://www.cesarritzcolleges.edu)  
[contact@cesarritzcolleges.edu](mailto:contact@cesarritzcolleges.edu)

L3IFDHES	Entry Requirements	Year 1 Entry to
Business	IELTS 5.5 with no single element below 5.0  Overall 40% Pass	<ul style="list-style-type: none"> <li>• Bachelor of Arts in Hospitality Business Management</li> <li>• Bachelor of Science in Hotel and Tourism Management</li> </ul>

### CQUniversity Australia

Australia

[www.cqu.edu.au](http://www.cqu.edu.au)  
[cqu.edu.au/international-students/enquire-and-apply/enquire](http://cqu.edu.au/international-students/enquire-and-apply/enquire)

L3IFDHES	Entry Requirements	Year 1 Entry to
Business	IELTS 6.0 (no band less than 5.5)  Overall average of 55% and above	<ul style="list-style-type: none"> <li>• Bachelor of Business</li> <li>• Bachelor of Accounting</li> <li>• Bachelor of Professional Communication</li> <li>• Bachelor of Hospitality Management</li> </ul>
Computing	IELTS 6.0 (no band less than 5.5)  Overall average of 55% and above	<ul style="list-style-type: none"> <li>• Bachelor of Information Technology</li> <li>• Bachelor of Digital Media</li> </ul>

### Culinary Arts Academy Switzerland

Switzerland

[www.culinaryartsswitzerland.com](http://www.culinaryartsswitzerland.com)  
[contact@culinaryartsswitzerland.com](mailto:contact@culinaryartsswitzerland.com)

L3IFDHES	Entry Requirements	Year 1 Entry to
Business	IELTS 5.5 with no single element below 5.0  Overall 40% Pass	<ul style="list-style-type: none"> <li>• Bachelor of Arts in Culinary Arts</li> </ul>



L3IFDHES	Entry Requirements	Year 1 Entry to
Any / relevant to study area	<p>Please see: <a href="https://study.curtin.edu.au/applying/english-language-requirements">https://study.curtin.edu.au/applying/english-language-requirements</a></p> <p>Successful completion of the NCC Education Level 3 International Foundation Diploma for Higher Education Studies (L3IFDHES). Applications will be considered on a case by case basis.</p>	<p>Bachelor of Commerce - Majors include:</p> <ul style="list-style-type: none"> <li>Accounting</li> <li>Accounting Technologies</li> <li>Advertising</li> <li>Banking</li> <li>Business Information Systems (Professional)</li> <li>Business Information Technology (Professional)</li> <li>Business Law</li> <li>Economics</li> <li>Entrepreneurship</li> <li>Event Management</li> <li>Finance</li> <li>Financial Planning</li> <li>Industrial Relations</li> <li>International Business</li> <li>Logistics and Supply Chain Management</li> <li>Management</li> <li>Marketing</li> <li>Professional Human Resource Management</li> <li>Property</li> <li>Property Development Valuation</li> <li>Public Relations</li> <li>Taxation</li> <li>Tourism and Hospitality</li> <li>Bachelor of Business Administration</li> <li>Bachelor of Information Technology</li> </ul>

L3IFDHES	Entry Requirements	Year 1 Entry to
Any / relevant to study area	<p>Please see: <a href="https://study.curtin.edu.au/applying/english-language-requirements">https://study.curtin.edu.au/applying/english-language-requirements</a></p> <p>Successful completion of the NCC Education Level 3 International Foundation Diploma for Higher Education Studies (L3IFDHES). Applications will be considered on a case by case basis.</p>	<p>Bachelor of Arts - Majors include:</p> <ul style="list-style-type: none"> <li>Anthropology and Sociology</li> <li>Digital and Social Media</li> <li>International Relations</li> <li>Journalism</li> </ul> <p>.....</p> <ul style="list-style-type: none"> <li>Bachelor of Psychology</li> <li>Bachelor of Science (Nursing)</li> <li>Bachelor of Science (Health Sciences)</li> </ul> <p>.....</p> <p>Bachelor of Science (Science) - Some majors only. Majors include:</p> <ul style="list-style-type: none"> <li>Biochemistry</li> <li>Chemistry</li> <li>Coastal and Marine Science</li> <li>Environmental Science</li> <li>Extractive Metallurgy</li> <li>Geophysics</li> <li>Mine and Engineering Surveying</li> <li>Mining</li> <li>Multidisciplinary Science</li> </ul> <p>.....</p> <ul style="list-style-type: none"> <li>Bachelor of Education (Early Childhood Education)</li> <li>Bachelor of Education (Primary Education)</li> <li>Bachelor of Educational Studies</li> </ul>



## Issa Bamouni

NCC Education's L3IFDHES helped me to improve my English language skills through being in an English-speaking environment. This helped me to be more flexible when speaking!

It also helped me to know how companies work in terms of accounting, finance and marketing.



Issa completed NCC Education's Level 3 International Foundation Diploma for Higher Education Studies. He has now progressed to the NCC Education Level 4 Diploma in Business.



### Curtin University Dubai UAE

[www.curtindubai.ac.ae](http://www.curtindubai.ac.ae)  
[admissions@curtindubai.ac.ae](mailto:admissions@curtindubai.ac.ae)

L3IFDHES	Entry Requirements	Year 1 Entry to
Any / relevant to study area	<p>Please see individual course pages on the Curtin University Dubai website for English language requirements.</p> <p>Successful completion of the NCC Education Level 3 International Foundation Diploma for Higher Education Studies (L3IFDHES). Applications will be considered on a case by case basis.</p>	<p>Bachelor of Commerce - Majors include:</p> <ul style="list-style-type: none"> <li>• International Business</li> <li>• Finance</li> <li>• Accounting</li> <li>• Marketing</li> <li>• Accounting and Finance</li> </ul> <p>Bachelor of Business Administration - Majors include:</p> <ul style="list-style-type: none"> <li>• Human Resource Management</li> <li>• Digital Marketing</li> <li>• Small Business Startups</li> <li>• Tourism and Hospitality</li> </ul> <p>Bachelor of Communications (Web Media and Marketing)</p> <p>Bachelor of Information Technology</p>

### Curtin University Malaysia Malaysia

[www.curtin.edu.my](http://www.curtin.edu.my)  
[enquiries@curtin.edu.my](mailto:enquiries@curtin.edu.my)

L3IFDHES	Entry Requirements	Year 1 Entry to
Any / relevant to study area	<p>Please see individual course pages on the Curtin University Malaysia website for English language requirements.</p> <p>Successful completion of the NCC Education Level 3 International Foundation Diploma for Higher Education Studies (L3IFDHES). Applications will be considered on a case by case basis.</p>	<p>Bachelor of Commerce - Majors include:</p> <ul style="list-style-type: none"> <li>• Accounting</li> <li>• Finance</li> <li>• Accounting and Entrepreneurship</li> <li>• Accounting and Finance</li> <li>• Banking and Finance</li> <li>• Entrepreneurship and Marketing</li> <li>• Finance and Management</li> <li>• Finance and Marketing</li> <li>• Human Resources Management and Management</li> <li>• Management and Marketing</li> <li>• Marketing and Public Relations</li> <li>• Public Relations and Management</li> <li>• Marketing and Tourism and Hospitality</li> </ul> <p>Bachelor of Business Administration</p> <p>Bachelor of Communications - Streams include:</p> <ul style="list-style-type: none"> <li>• Corporate Screen Production</li> <li>• Journalism</li> <li>• Web Media</li> <li>• Marketing</li> <li>• Public Relations</li> </ul>



I got an overall “Distinction” in my NCC Education Level 3 International Foundation Diploma for Higher Education Studies and was enrolled by my dream university, Curtin Singapore!

The well-structured syllabuses and the whole academic team helped me to acquire the knowledge and skills necessary for university studies.

This remarkable journey also helped me to realise that a temporary setback in any process can be good because it fuels your passion to keep moving forwards!

**Wenzhong Zhang**



Wenzhong completed NCC Education’s Level 3 International Foundation Diploma for Higher Education Studies. He progressed to Bachelor of Commerce (Marketing) at Curtin University Singapore.

## Curtin University Mauritius

Mauritius

[www.curtinmauritius.ac.mu](http://www.curtinmauritius.ac.mu)  
[study@curtinmauritius.ac.mu](mailto:study@curtinmauritius.ac.mu)

L3IFDHES	Entry Requirements	Year 1 Entry to
Any / relevant to study area	<p>Please see individual course pages on the Curtin University Mauritius website for English language requirements.</p> <p>Successful completion of the NCC Education Level 3 International Foundation Diploma for Higher Education Studies (L3IFDHES). Applications will be considered on a case by case basis.</p>	<p>Bachelor of Commerce - Majors include:</p> <ul style="list-style-type: none"> <li>• Accounting and Finance</li> <li>• Banking and Finance</li> <li>• Business Information Systems</li> <li>• Business Information Technology</li> <li>• Business Information Technology and Systems</li> <li>• Business Law</li> <li>• Entrepreneurship</li> <li>• Entrepreneurship and Marketing</li> <li>• Logistics and Supply Chain Management</li> <li>• Logistics, Supply Chain Management and Marketing</li> <li>• Management and Human Resources Management</li> <li>• Management and Marketing</li> <li>• Management</li> <li>• Marketing</li> <li>• Tourism, Hospitality and Marketing</li> </ul> <hr/> <ul style="list-style-type: none"> <li>• Bachelor of Information Technology</li> <li>• Bachelor of Communications</li> </ul>

## Curtin University Singapore

Singapore

[www.curtin.edu.sg](http://www.curtin.edu.sg)  
[www.curtin.edu.sg/curtin-university/contact-us/](http://www.curtin.edu.sg/curtin-university/contact-us/)

L3IFDHES	Entry Requirements	Year 1 Entry to
Any / relevant to study area	<p>Please see individual course pages on the Curtin University Singapore website for English language requirements.</p> <p>Successful completion of the NCC Education Level 3 International Foundation Diploma for Higher Education Studies (L3IFDHES). Applications will be considered on a case by case basis.</p>	<p>Bachelor of Commerce - Majors include:</p> <ul style="list-style-type: none"> <li>• Accounting</li> <li>• Finance</li> <li>• International Business</li> <li>• Logistics and Supply Chain Management</li> <li>• Management and Marketing</li> </ul>





“

The subjects within the L3IFDHES prepare students well for their future studies, in particular the assignments helped me to improve my understanding.

I found my teachers to be professional, skilled and have excellent knowledge in teaching this course.

”

**Ney Mmbaga**

Neema completed NCC Education's Level 3 International Foundation Diploma for Higher Education Studies and has progressed to the NCC Education Level 4 Diploma in Business.

**De Montfort University Leicester**  
England

[www.dmu.ac.uk](http://www.dmu.ac.uk)  
[admissions@dmu.ac.uk](mailto:admissions@dmu.ac.uk)

L3IFDHES	Entry Requirements	Year 1 Entry to
Business	<p>IELTS 6.0 with no less than 5.5 in any one language skill OR equivalent. Students who have achieved less than the required minimum may be eligible for pre-sessional English programmes.</p> <p>Successful completion of Level 3 International Foundation Diploma with a result of 55%, with a pass in all modules (50% or above).</p>	<ul style="list-style-type: none"> <li>• BA (Hons) Business Management</li> <li>• BA (Hons) Business and Marketing</li> <li>• BA (Hons) Marketing</li> <li>• BA (Hons) Advertising and Marketing Communications</li> <li>• BA (Hons) International Business</li> <li>• BA (Hons) Human Resource Management</li> <li>• BSc (Hons) Accounting with Business Management</li> <li>• BA (Hons) Business Economics</li> <li>• BA (Hons) Business Entrepreneurship &amp; Innovation</li> <li>• BA (Hons) International Tourism &amp; Hospitality Management</li> <li>• LLB (Hons) Law</li> </ul>
Computing	<p>IELTS 6.0 with no less than 5.5 in any one language skill OR equivalent. Students who have achieved less than the required minimum may be eligible for pre-sessional English programmes.</p> <p>Successful completion of Level 3 International Foundation Diploma (Computing Stream) with a result of 55%, with a pass in all modules (50% or above).</p>	<ul style="list-style-type: none"> <li>• BSc (Hons) Applied Computing</li> <li>• BSc (Hons) Computer Science</li> <li>• BSc (Hons) Software Engineering</li> <li>• BSc (Hons) Cyber Security</li> <li>• BSc (Hons) Artificial Intelligence</li> <li>• BSc (Hons) Computer Networks &amp; Security</li> </ul>
Engineering	<p>IELTS 6.0 with no less than 5.5 in any one language skill OR equivalent. Students who have achieved less than the required minimum may be eligible for pre-sessional English programmes.</p> <p>Successful completion of Level 3 International Foundation Diploma (Engineering Stream) with a result of 55%, with a pass in all modules (50% or above).</p>	<ul style="list-style-type: none"> <li>• BEng (Hons) Mechanical Engineering</li> <li>• BEng (Hons) Electrical and Electronic Engineering</li> <li>• BEng (Hons) Mechatronics and Robotics</li> <li>• BEng (Hons) Energy Engineering</li> <li>• BEng (Hons) Aeronautical Engineering</li> </ul>



## Alina Marzook

L3IFDHES prepared me well for my university-level studies.

The assignments and exams were a good simulation of what students face in higher education and our lecturers brought a lot of industry experience to the classroom, making learning feel practical and relevant.

One of my favourite parts of the L3IFDHES was the focus on independent learning. I feel more self-reliant and prepared for my degree!

Alina completed NCC Education's Level 3 International Foundation Diploma for Higher Education Studies. She has now progressed to a BSc (Hons) Biotechnology at Edge Hill University, UK.



### De Montfort University Leicester England

[www.dmu.ac.uk](http://www.dmu.ac.uk)  
[admissions@dmu.ac.uk](mailto:admissions@dmu.ac.uk)

L3IFDHES	Entry Requirements	Year 1 Entry to
Health Science	<p>IELTS 6.5 with no less than 6.0 in any one language skill OR equivalent. Students who have achieved less than the required minimum may be eligible for pre-sessional English programmes.</p> <p>Successful completion of Level 3 International Foundation Diploma with a result of 55%, with a pass in all modules (50% or above). An enhanced DBS check is required for BA (Hons) Education Studies and BA (Hons) Education Studies with Psychology</p>	<ul style="list-style-type: none"> <li>• BSc (Hons) Biomedical Science</li> <li>• BMedSci (Hons) Medical Science</li> <li>• BSc (Hons) Health and Wellbeing in Society</li> <li>• BSc (Hons) Psychology</li> <li>• BSc (Hons) Psychology with Criminology</li> <li>• BSc (Hons) Psychology with Education Studies</li> <li>• BSc (Hons) Criminology</li> <li>• BSc (Hons) Criminology with Psychology</li> <li>• BSc (Hons) Education Studies</li> <li>• BSc (Hons) Education Studies with Psychology</li> </ul>

### Eastern Connecticut State University USA

[www.easternct.edu](http://www.easternct.edu)  
[satsukd@easternct.edu](mailto:satsukd@easternct.edu)

L3IFDHES	Entry Requirements	Year 1 Entry to
Any / relevant to study area	<p>IELTS 6.0 Overall</p> <p>Overall average of 40% (Pass) (CGPA 2.0) or higher</p> <p>The following subjects are accepted for credit transfer from general education subjects in the first year:</p> <p><i>Introduction to Business</i> credit transfer for ECSU Course BUS 230 Credit Points 3.0</p> <p><i>Culture Studies</i> credit transfer for ECSU course ANT 106 Credit Points 3.0</p> <p><i>Foundation Mathematics</i> credit transfer for ECSU course MAT 101 Credit Points 3.0</p> <p><i>Introduction to Computer Science</i> credit transfer for ECSU course CSC101</p> <p><b>NCC Education Graduates who meet the requirements, may be eligible for the Presidential Scholarship (\$6000 - \$9000) per academic year</b></p>	<ul style="list-style-type: none"> <li>• Biochemistry</li> <li>• Biology</li> <li>• Early Childhood Education</li> <li>• Elementary Education</li> <li>• English</li> <li>• Environmental Earth Science</li> <li>• Health Sciences</li> <li>• History</li> <li>• History and Social Sciences</li> <li>• Labor Relations &amp; Human Resource Management</li> <li>• Music</li> <li>• Philosophy</li> <li>• Physical Education</li> <li>• Psychology</li> <li>• Social Work</li> <li>• Sociology</li> <li>• Spanish</li> <li>• Theatre</li> <li>• Women's and Gender Studies</li> </ul>

## Eastern Connecticut State University USA

[www.easternct.edu](http://www.easternct.edu)  
[satsukd@easternct.edu](mailto:satsukd@easternct.edu)

L3IFDHEs	Entry Requirements	Year 1 Entry to
Business	<p>IELTS 6.0 Overall</p> <p>Overall average of 40% (Pass) (CGPA 2.0) or higher</p> <p>The following subjects are accepted for credit transfer from general education subjects in the first year:</p> <p><i>Introduction to Business</i> credit transfer for ECSU Course BUS 230 Credit Points 3.0</p> <p><i>Culture Studies</i> credit transfer for ECSU course ANT 106 Credit Points 3.0</p> <p><i>Foundation Mathematics</i> credit transfer for ECSU course MAT 101 Credit Points 3.0</p> <p><i>Introduction to Computer Science</i> credit transfer for ECSU course CSC101</p> <p><b>NCC Education Graduates who meet the requirements, may be eligible for the Presidential Scholarship (\$6000 - \$9000) per academic year</b></p>	<ul style="list-style-type: none"> <li>Accounting</li> <li>Business Administration</li> <li>Communication</li> <li>Criminology</li> <li>Economics</li> <li>Finance</li> <li>Mathematics</li> <li>New Media Studies</li> <li>Political Science</li> <li>Sport and Leisure Management</li> </ul>
Computing	<p>IELTS 6.0 Overall</p> <p>Overall average of 40% (Pass) (CGPA 2.0) or higher</p> <p>The following subjects are accepted for credit transfer from general education subjects in the first year:</p> <p><i>Introduction to Business</i> credit transfer for ECSU Course BUS 230 Credit Points 3.0</p> <p><i>Culture Studies</i> credit transfer for ECSU course ANT 106, Credit Points 3.0</p> <p><i>Foundation Mathematics</i> credit transfer for ECSU course MAT 101 Credit Points 3.0</p> <p><i>Introduction to Computer Science</i> credit transfer for ECSU course CSC101</p> <p><b>NCC Education Graduates who meet the requirements, may be eligible for the Presidential Scholarship (\$6000 - \$9000) per academic year</b></p>	<ul style="list-style-type: none"> <li>Business Information Systems</li> <li>Computer Science</li> </ul>

## Fraser International College (Pathway to Simon Fraser University) Canada

[www.fraseric.ca/admission-requirements](http://www.fraseric.ca/admission-requirements)

L3IFDHEs	Entry Requirements	Year 1 Entry to
Business	<p>For English Language entry requirements, please see table: <a href="https://www.fraseric.ca/admission-requirements">https://www.fraseric.ca/admission-requirements</a></p> <p>UTP II - Arts and Social Sciences / Business: Overall average of 75% in 4 academic subjects.</p>	<ul style="list-style-type: none"> <li>Arts</li> <li>Social Sciences</li> </ul>
Computing	<p>For English Language entry requirements, please see table: <a href="https://www.fraseric.ca/admission-requirements">https://www.fraseric.ca/admission-requirements</a></p> <p>UTP II - Computing Science: Overall average of 75% in 4 academic subjects including Math at 75% + 1 science subject</p>	<ul style="list-style-type: none"> <li>Computer Sciences</li> </ul>

## Glasgow Caledonian University Scotland

[www.gcu.ac.uk](http://www.gcu.ac.uk)  
<https://www.gcu.ac.uk/study/enquire>

L3IFDHEs	Entry Requirements	Year 1 Entry to
Business	<p>IELTS 6.0 (no band less than 5.5)</p> <p>Overall average of 40% (Pass)</p>	<ul style="list-style-type: none"> <li>BA (Hons) Accountancy</li> <li>LLB (Hons) Law</li> <li>BA (Hons) Business Management</li> <li>BA (Hons) Finance Investment and Risk</li> <li>BA (Hons) International Business</li> <li>BA (Hons) International Business and Human Resource Management</li> <li>BA (Hons) International Business and Tourism Management</li> <li>BA (Hons) International Events Management</li> <li>BA (Hons) International Fashion Branding</li> <li>BA (Hons) International Fashion Business</li> <li>BA (Hons) International Marketing</li> <li>BA (Hons) Media and Communication</li> <li>BA (Hons) Multimedia Journalism</li> <li>BA (Hons) Risk Management</li> <li>BA (Hons) Social Sciences</li> </ul>



## Grenoble Ecole de Management France

[www.grenoble-em.com](http://www.grenoble-em.com)  
[Bianca.hidalgo@grenoble-em.com](mailto:Bianca.hidalgo@grenoble-em.com)

L3IFDHES	Entry Requirements	Year 1 Entry to
Business	IELTS 6.0  Minimum overall L3IFDHES grade of Distinction and good grades in high school certificates, equivalent to a minimum of Merit.	<ul style="list-style-type: none"> <li>International Bachelor of Business Administration (BBA)</li> </ul>

## Heidelberg University USA

[www.heidelberg.edu](http://www.heidelberg.edu)  
[International@heidelberg.edu](mailto:International@heidelberg.edu)

L3IFDHES	Entry Requirements	Year 1 Entry to
Any / relevant to study area	Must meet international admission requirements, contact the university for further details  Overall average of 40% (Pass)	<ul style="list-style-type: none"> <li>Accounting</li> <li>Athletic Training</li> <li>Biochemistry</li> <li>Biology</li> <li>Business Administration</li> <li>Chemistry</li> <li>Communication</li> <li>Computer Science</li> <li>Criminology</li> <li>Economics</li> <li>Education</li> <li>English</li> <li>Environmental Science &amp; Sustainability</li> <li>Health Sciences</li> <li>International Studies</li> <li>Philosophy</li> <li>Psychology</li> <li>Religion</li> <li>Self-Designed Studies</li> <li>Sport Management</li> </ul>

## HIM Business School Switzerland

[www.hotelinstitutemontreux.com](http://www.hotelinstitutemontreux.com)  
[contact@him.ch](mailto:contact@him.ch)

L3IFDHES	Entry Requirements	Year 1 Entry to
Business	IELTS 5.5 with no single element below 5.0  Overall 40% Pass	<ul style="list-style-type: none"> <li>Bachelor of Business Administration in Hospitality Management</li> </ul>

## INTO London England

[www.intostudy.com/en/universities/into-london-bass](http://www.intostudy.com/en/universities/into-london-bass)  
[intolondon@intoglobal.com](mailto:intolondon@intoglobal.com)

L3IFDHES	Entry Requirements	Year 1 Entry to
Business	IELTS 5.5 (with minimum 5.0 in writing)  Successful completion of programme with minimum 45% overall in academic subjects and minimum 45% in Maths	<ul style="list-style-type: none"> <li>International Year One in Business (IYO) leading to Year 2 of a degree in Business across a range of affiliate universities</li> </ul>

## INTO Manchester England

[www.intostudy.com/en/universities/into-manchester](http://www.intostudy.com/en/universities/into-manchester)  
[intomanchester@intoglobal.com](mailto:intomanchester@intoglobal.com)

L3IFDHES	Entry Requirements	Year 1 Entry to
Business	IELTS 5.5 (with minimum 5.5 in reading and writing)  Successful completion of programme with an average mark of 50% or more	<ul style="list-style-type: none"> <li>International Year One in Business (IYO) leading to Year 2 of a degree within the Business School</li> </ul>

## INTO Newcastle University England

[www.intostudy.com/en-gb/  
universities/newcastle-university](http://www.intostudy.com/en-gb/universities/newcastle-university)  
[intonu@nu.ac.uk](mailto:intonu@nu.ac.uk)

L3IFDHES	Entry Requirements	Year 1 Entry to
Business	<p>IELTS 6.0 (with a minimum of 5.5 in writing)</p> <p>Successful completion of programme with minimum 45% overall in academic subjects and minimum 45% in Maths</p>	<ul style="list-style-type: none"> <li>International Year One in Business (IYO) leading to Year 2 of a degree within the Business School</li> </ul>

## INTO Queens University Belfast Northern Ireland

[www.qub.ac.uk](http://www.qub.ac.uk)  
[intoqub@qub.ac.uk](mailto:intoqub@qub.ac.uk)

L3IFDHES	Entry Requirements	Year 1 Entry to
Business	<p>IELTS 5.5 (with minimum 5.5 in reading and writing and no other subskill below 5.0)</p> <p>Successful completion of programme with minimum 50% overall in academic subjects and minimum 50% in Maths</p>	<ul style="list-style-type: none"> <li>International Year One in Business (IYO) leading to Year 2 of a degree within the Business School</li> </ul>

## INTO University of East Anglia England

[www.uea.ac.uk](http://www.uea.ac.uk)  
[intouea@uea.ac.uk](mailto:intouea@uea.ac.uk)

L3IFDHES	Entry Requirements	Year 1 Entry to
Business	<p>IELTS 5.0 (with a minimum 5.0 in writing)</p> <p>Successful completion of programme with minimum 45% overall in academic subjects and minimum 45% in Maths</p>	<ul style="list-style-type: none"> <li>International Year One in Business (IYO) leading to Year 2 of a degree within the Business School</li> </ul>

## INTO University of Stirling Scotland

[www.intostudy.com/en/universities/  
university-of-stirling](http://www.intostudy.com/en/universities/university-of-stirling)  
[into@stir.ac.uk](mailto:into@stir.ac.uk)

L3IFDHES	Entry Requirements	Year 1 Entry to
Business	<p>IELTS 5.5 (with a minimum of 5.5 in all subskills)</p> <p>Successful completion of programme with minimum 45% overall in academic subjects and minimum 45% in Maths</p>	<ul style="list-style-type: none"> <li>International Year One in Business (IYO) leading to Year 2 of a degree within the Business School</li> </ul>

## IUBH International University of Applied Sciences Germany

[www.iubh-university.de](http://www.iubh-university.de)  
[admission@iubh.de](mailto:admission@iubh.de)

L3IFDHES	Entry Requirements	Year 1 Entry to
Any / relevant to study area	<p>IELTS 6.0</p> <p>Overall average of 40% (Pass)</p>	<ul style="list-style-type: none"> <li>BA International Management</li> <li>BA Aviation Management</li> <li>BA Hospitality Management</li> <li>BSc Computer Science</li> <li>BSc Business &amp; IT</li> <li>BA Business Administration</li> <li>B.Eng. Industrial Engineering and Management</li> </ul>

## James Cook University Singapore

Singapore

[www.jcu.edu.sg](http://www.jcu.edu.sg)  
[admissions-singapore@jcu.edu.au](mailto:admissions-singapore@jcu.edu.au)

L3IFDHES	Entry Requirements	Year 1 Entry to
Any / relevant to study area	<p>English level equating with a minimum IELTS of 6.0</p> <p>Applications to be considered on a case-by-case basis</p>	<ul style="list-style-type: none"> <li>• Bachelor of Arts (Majoring in Psychology Studies)</li> <li>• Bachelor of Business</li> <li>• Bachelor of Business (Majoring in Business Intelligence and Information Systems)</li> <li>• Bachelor of Business (Majoring in Hospitality and Tourism Management)</li> <li>• Bachelor of Business (Majoring in Human Resources Management)</li> <li>• Bachelor of Business (Majoring in International Business)</li> <li>• Bachelor of Business (Majoring in Management)</li> <li>• Bachelor of Business (Majoring in Marketing for the Digital Age)</li> <li>• Bachelor of Business and Environmental Science</li> <li>• Bachelor of Business and Environmental Science (Majoring in Aquaculture)</li> <li>• Bachelor of Commerce</li> <li>• Bachelor of Commerce (Majoring in Accounting)</li> <li>• Bachelor of Commerce (Majoring in Banking and Finance)</li> <li>• Bachelor of Commerce (Majoring in Economics)</li> <li>• Bachelor of Commerce (Majoring in Financial Management)</li> <li>• Bachelor of Commerce (Majoring in International Trade)</li> <li>• Bachelor of Cybersecurity</li> <li>• Bachelor of Economics</li> <li>• Bachelor of Education (Early Childhood Education)</li> <li>• Bachelor of Information Technology</li> <li>• Bachelor of Psychological Science</li> <li>• Bachelor of Psychological Science (Honours)</li> <li>• Bachelor of Science (Majoring in Aquaculture Science and Technology)</li> <li>• Bachelor of Science (Majoring in Data Science)</li> <li>• Bachelor of Science (Majoring in Internet of Things)</li> <li>• Bachelor of Tourism, Hospitality and Events</li> </ul>

## Keele University

England

[www.keele.ac.uk](http://www.keele.ac.uk)  
[international@keele.ac.uk](mailto:international@keele.ac.uk)

L3IFDHES	Entry Requirements	Year 1 Entry to
Business	<p>Overall 6.0 (no band less than 5.5)</p> <p>Overall 50% with no failed modules</p>	<ul style="list-style-type: none"> <li>• Bachelor of Accounting, Finance and International Business</li> <li>• Bachelor of Accounting and Business Management</li> <li>• Bachelor of Accounting and Finance</li> <li>• Bachelor of Accounting and Marketing</li> <li>• Bachelor of Business and Human Resource Management</li> <li>• Bachelor of Management and Computer Science</li> <li>• Bachelor of Business Management and Economics</li> <li>• Bachelor of Business Management and Finance</li> <li>• Bachelor of International Business Management</li> <li>• Bachelor of Marketing and Business Management</li> <li>• Bachelor of Business Management and Economics</li> <li>• Bachelor of Economics</li> <li>• Bachelor of Economics and Finance</li> <li>• Bachelor of Economics and Politics</li> <li>• Bachelor of Accounting, Finance and International Business</li> <li>• Bachelor of International Business Management</li> <li>• Bachelor of Business and International Relations</li> <li>• Bachelor of International Business and Marketing</li> <li>• Bachelor of Management</li> <li>• Bachelor of Marketing and Media</li> </ul>
Computing	<p>Overall 6.0 (no band less than 5.5)</p> <p>Overall 50% with no failed modules</p>	<ul style="list-style-type: none"> <li>• Bachelor of Computer Science (SH)</li> <li>• Bachelor of Computer Science and Business Management</li> <li>• Bachelor of Computer Science and Geology</li> <li>• Bachelor of Computer Science and Music Technology</li> </ul>



**Discover the Keele difference**

*Get to know Keele*

**No.1** in England for Student Satisfaction (public universities, 2018)

**96%** Graduate Employability (HESA 2017 – graduates in work or further study within six months of graduation)

**Scholarships**  
 Keele International Excellence Scholarship  
 See website for details

**Guaranteed Accommodation**  
 for international students for all years of study  
 (application deadline applies)

**Subject Areas**

- Accounting and Finance
- Astrophysics
- Biology, Biochemistry and Biomedical Sciences
- Business Management, Marketing and HRM
- Computer Science and Mathematics
- Education
- Environmental Sciences
- International Relations and Politics
- Law
- Media
- Medicine, Midwifery and Nursing
- Pharmacy, Physiotherapy and Radiography
- Psychology, Criminology and Forensic Science

and lots more  
[keele.ac.uk/study](http://keele.ac.uk/study)

Contact us to find out more T: +44(0)1782 733501 | E: [International@keele.ac.uk](mailto:International@keele.ac.uk)  
[KeeleUniversity](https://www.facebook.com/KeeleUniversity) | [keele.ac.uk/international](https://www.youtube.com/KeeleUniversity)  
[@KeeleInternational](https://www.instagram.com/KeeleInternational) | [KeeleInternational](https://www.facebook.com/KeeleInternational) | [@internationaloffice.keele](https://www.facebook.com/KeeleInternational)

**Keele University**  
 England

[www.keele.ac.uk](http://www.keele.ac.uk)  
[international@keele.ac.uk](mailto:international@keele.ac.uk)

L3IFDHS	Entry Requirements	Year 1 Entry to
Health Sciences	IELTS 6.5 (subtests 6.0)  60% overall with a science subject taken + guaranteed interview for NCC applicants	• BSc Radiography
	IELTS 6.5 (subtests 6.0)  50% average with a science subject taken	• BSc Rehabilitation & Exercise Science
	IELTS 7.0 (subtests 6.5)  60% overall with 60% in Biology + guaranteed interview for NCC applicants	• MSci Physiotherapy
	IELTS 7.0 (subtests 6.5)  75% overall with 70% in each component + Interview	• MPharm Pharmacy
	IELTS 7.0 (Reading, Listening and Speaking subtests 7.0, Writing subtest 6.5)  50% average with min 50% in maths module + Interview	• BSc Nursing (Adult Nursing) • BSc Nursing (Children's Nursing) • BSc Nursing (Mental Health) • BSc Nursing (Learning Disability)
Health Sciences + Any other stream	IELTS 7.0 (Reading, Listening and Speaking subtests 7.0, Writing subtest 6.5)  60% average with min 50% in maths module + Interview	• BSc Midwifery
	IELTS 7.0 (Reading, Listening and Speaking subtests 7.0, Writing subtest 6.5)  60% average with min 50% in maths module + Interview	• BSc Public Health

**Kingston University London**  
England

[www.kingston.ac.uk](http://www.kingston.ac.uk)  
[www.kingston.ac.uk/international/contact-us/](http://www.kingston.ac.uk/international/contact-us/)

L3IFDHES	Entry Requirements	Year 1 Entry to
Business	IELTS 6.0 with a minimum of 5.5 in each of the four components	<ul style="list-style-type: none"> <li>• BSc (Hons) Accounting &amp; Finance with business experience</li> </ul>
	Pass all 8 modules with an average score 70% (Distinction) including Merit in Foundation in Mathematics	
Business	IELTS 6.0 or equivalent	<ul style="list-style-type: none"> <li>• BSc (Hons) Business Management with business experience</li> <li>• BSc (Hons) International Business with business experience</li> <li>• BSc (Hons) Marketing &amp; Advertising with business experience</li> </ul>
	Pass all 8 modules with an average score 60% (Merit) including Merit in Foundation in Mathematics	
Computing	IELTS 6.0 or equivalent	<ul style="list-style-type: none"> <li>• BSc (Hons) Computer Science</li> <li>• BSc (Hons) Computer Games Programming</li> <li>• BSc (Hons) Cyber Security and Computer Forensics</li> </ul>
	Overall average of 40% (Pass)	



Thanks to NCC Education's L3IFDHES, I can apply a lot of what was covered in class about communicating and meeting people from different nations. Because of how many presentations we used to give, I believe that the L3IFDHES will also help me get ready for university.

I wholeheartedly recommend NCC's L3IFDHES programme!

**Asila Zahran**



Asila completed NCC Education's Level 3 International Foundation Diploma for Higher Education Studies and has progressed to the NCC Education Level 4 Diploma in Computing (with Business Management).





“

The NCC curriculum was very global, making me feel prepared to study alongside international students in my degree programme. I loved the practical, project-based approach. We were encouraged to work on real-world problems, which made classes interesting and engaging.

The course helped me gain confidence in my academic abilities and I have carried this forwards to my university studies!

”

**Yehan Pathinayake**

Yehan completed NCC Education's Level 3 International Foundation Diploma for Higher Education Studies. He has progressed to study Bachelor of Business at La Trobe University, Australia.

**La Trobe University**  
Australia

[www.latrobe.edu.au](http://www.latrobe.edu.au)  
[www.latrobe.edu.au/international/international](http://www.latrobe.edu.au/international/international)

L3IFDHES	Entry Requirements	Year 1 Entry to
Business, Higher Finance	IELTS requirements available on <a href="http://www.latrobe.edu.au">www.latrobe.edu.au</a>  See La Trobe University ATAR Requirement on <a href="http://www.latrobe.edu.au">www.latrobe.edu.au</a> and use ATAR / NCC IFD Conversion Table.	<ul style="list-style-type: none"> <li>• Bachelor of Business (Accounting and Finance)</li> <li>• Bachelor of Business (Sport Management)</li> </ul>
	IELTS requirements available on <a href="http://www.latrobe.edu.au">www.latrobe.edu.au</a>  See La Trobe University ATAR Requirement on <a href="http://www.latrobe.edu.au">www.latrobe.edu.au</a> . Use La Trobe University ATAR/ NCC IFD Conversion Table.	<ul style="list-style-type: none"> <li>• Bachelor of Accounting</li> <li>• Bachelor of Business</li> <li>• Bachelor of Business (Accounting)</li> <li>• Bachelor of Business (Event Management)</li> <li>• Bachelor of Business (Event Management/Marketing)</li> <li>• Bachelor of Business (Human Resource Management)</li> <li>• Bachelor of Business (Marketing)</li> <li>• Bachelor of Business (Sport Development and Management)</li> <li>• Bachelor of Business (Tourism and Hospitality)</li> <li>• Bachelor of International Business</li> <li>• Bachelor of Finance</li> </ul>
Computing	IELTS requirements available on <a href="http://www.latrobe.edu.au">www.latrobe.edu.au</a>  See La Trobe University ATAR Requirement on <a href="http://www.latrobe.edu.au">www.latrobe.edu.au</a> . Use La Trobe University ATAR/ NCC IFD Conversion Table.	<ul style="list-style-type: none"> <li>• Bachelor of Information Technology</li> <li>• Bachelor of Business Information Systems</li> <li>• Bachelor of Cybersecurity</li> </ul>
Health Sciences, Chemical Engineering	IELTS requirements available on <a href="http://www.latrobe.edu.au">www.latrobe.edu.au</a>  See La Trobe University ATAR Requirement on <a href="http://www.latrobe.edu.au">www.latrobe.edu.au</a> . Use La Trobe University ATAR/ NCC IFD Conversion Table.	<ul style="list-style-type: none"> <li>• Bachelor of Health Science</li> <li>• Bachelor of Science</li> </ul>



**Lakehead University**  
Canada

[www.lakeheadu.ca/studentcentral/applying/english-language-proficiency-requirements](http://www.lakeheadu.ca/studentcentral/applying/english-language-proficiency-requirements)

L3IFDHEs	Entry Requirements	Year 1 Entry to
Any / relevant to study area	Specific course pre-requisite requirements and admission averages vary by program at Lakehead University. Program specific and general admission standards and language requirements are available at: <a href="https://www.lakeheadu.ca/studentcentral/applying/english-language-proficiency-requirements">https://www.lakeheadu.ca/studentcentral/applying/english-language-proficiency-requirements</a>	<ul style="list-style-type: none"> <li>• Aboriginal Education</li> <li>• Anthropology</li> <li>• Applied Life Sciences</li> <li>• Applied Life Sciences (Lakehead-Georgian Partnership)</li> <li>• Bioinformatics</li> <li>• Criminology</li> <li>• Economics</li> <li>• Education - Concurrent</li> <li>• Education - Consecutive</li> <li>• English</li> <li>• Environmental Management</li> <li>• Environmental Studies</li> <li>• Environmental Sustainability</li> <li>• Environmental Sustainability (Lakehead-Georgian Partnership)</li> <li>• Forestry (HBSCF)</li> <li>• General Arts</li> <li>• General Science</li> <li>• Geoarchaeology</li> <li>• Geography</li> <li>• Geology</li> <li>• Gerontology</li> <li>• History</li> <li>• Interdisciplinary Studies</li> <li>• Kinesiology</li> <li>• Lakehead Arts One</li> <li>• Lakehead Science One</li> <li>• Languages</li> <li>• Law</li> <li>• Medicine</li> <li>• Natural Resources Management</li> <li>• Natural Science</li> <li>• Outdoor Recreation, Parks &amp; Tourism</li> <li>• Philosophy</li> <li>• Resource and Environmental Economics</li> <li>• Social Work</li> <li>• Sociology</li> <li>• Visual Arts</li> <li>• Water Resource Science</li> <li>• Women's Studies</li> </ul>

**Lakehead University**  
Canada

[www.lakeheadu.ca/studentcentral/applying/english-language-proficiency-requirements](http://www.lakeheadu.ca/studentcentral/applying/english-language-proficiency-requirements)

L3IFDHEs	Entry Requirements	Year 1 Entry to
Business	Specific course pre-requisite requirements and admission averages vary by program at Lakehead University. Program specific and general admission standards and language requirements are available at: <a href="https://www.lakeheadu.ca/studentcentral/applying/english-language-proficiency-requirements">https://www.lakeheadu.ca/studentcentral/applying/english-language-proficiency-requirements</a>	<ul style="list-style-type: none"> <li>• Business</li> <li>• Mathematics</li> <li>• Political Science</li> </ul>
Chemical Engineering	Specific course pre-requisite requirements and admission averages vary by program at Lakehead University. Program specific and general admission standards and language requirements are available at: <a href="https://www.lakeheadu.ca/studentcentral/applying/english-language-proficiency-requirements">https://www.lakeheadu.ca/studentcentral/applying/english-language-proficiency-requirements</a>	<ul style="list-style-type: none"> <li>• Engineering - Chemical</li> </ul>
Computing	Specific course pre-requisite requirements and admission averages vary by program at Lakehead University. Program specific and general admission standards and language requirements are available at: <a href="https://www.lakeheadu.ca/studentcentral/applying/english-language-proficiency-requirements">https://www.lakeheadu.ca/studentcentral/applying/english-language-proficiency-requirements</a>	<ul style="list-style-type: none"> <li>• Computer Science</li> <li>• Engineering - Software</li> </ul>

## Lakehead University Canada

[www.lakeheadu.ca/studentcentral/applying/english-language-proficiency-requirements](http://www.lakeheadu.ca/studentcentral/applying/english-language-proficiency-requirements)

L3IFDHES	Entry Requirements	Year 1 Entry to
Engineering	Specific course pre-requisite requirements and admission averages vary by program at Lakehead University. Program specific and general admission standards and language requirements are available at: <a href="https://www.lakeheadu.ca/studentcentral/applying/english-language-proficiency-requirements">https://www.lakeheadu.ca/studentcentral/applying/english-language-proficiency-requirements</a>	<ul style="list-style-type: none"> <li>• Engineering</li> <li>• Engineering - Civil</li> <li>• Engineering - Electrical</li> <li>• Engineering - Electrical (Lakehead-Georgian Partnership)</li> <li>• Engineering - Mechanical</li> <li>• Media, Film and Communications</li> <li>• Physics</li> </ul>
Health Sciences	Specific course pre-requisite requirements and admission averages vary by program at Lakehead University. Program specific and general admission standards and language requirements are available at: <a href="https://www.lakeheadu.ca/studentcentral/applying/english-language-proficiency-requirements">https://www.lakeheadu.ca/studentcentral/applying/english-language-proficiency-requirements</a>	<ul style="list-style-type: none"> <li>• Biology</li> <li>• Chemistry</li> <li>• Music</li> <li>• Nursing</li> <li>• Psychology</li> </ul>

## Lakeland University USA

[www.lakeland.edu](http://www.lakeland.edu)  
[international@lakeland.edu](mailto:international@lakeland.edu)

L3IFDHES	Entry Requirements	Year 1 Entry to
Any / relevant to study area	<p>IELTS Minimum 6.0</p> <p>All applications are subject to individual official credit transfer evaluation from WES (World Education Services) or ECE (Educational Credential Evaluators).</p> <p>Lakeland University must receive all official credit evaluations directly from WES or ECE to award transfer credit and verify high school equivalency.</p>	<ul style="list-style-type: none"> <li>• Accounting</li> <li>• Biology</li> <li>• Business Administration</li> <li>• Chemistry &amp; Biochemistry</li> <li>• Communication</li> <li>• Computer Science</li> <li>• Creative Writing</li> <li>• Criminal Justice</li> <li>• Data Science</li> <li>• Education</li> <li>• English</li> <li>• Exercise Science</li> <li>• Food Safety &amp; Quality</li> <li>• Graphic Design</li> <li>• Hospitality Management</li> <li>• Marketing</li> <li>• Mathematics</li> <li>• Nursing</li> <li>• Organizational Leadership &amp; Development</li> <li>• Professional Writing</li> <li>• Psychology</li> <li>• Religion</li> <li>• Social Justice Studies</li> <li>• Sport Management &amp; Leadership</li> <li>• Studio Art</li> </ul>

## Lakeland University Japan Japan

<https://luj.lakeland.edu/admissions@japan.lakeland.edu>

L3IFDHES	Entry Requirements	Year 1 Entry to
Any / relevant to study area	<p>IELTS Minimum 6.0</p> <p>All applications are subject to individual official credit transfer evaluation from WES (World Education Services) or ECE (Educational Credential Evaluators).</p> <p>Lakeland University must receive all official credit evaluations directly from WES or ECE to award transfer credit and verify high school equivalency.</p>	<ul style="list-style-type: none"> <li>• Business Administration</li> <li>• Communication</li> </ul>



**LEEDS BECKETT UNIVERSITY**  
United Kingdom

# KICK START YOUR FUTURE WITH LEEDS BECKETT

International students can benefit from 2 years of work experience in the UK after graduating



5-star rating from QS World University Rankings

International scholarships up to £4000

Placement opportunities available

Heritage dating back to 1824

[leedsbeckett.ac.uk/international](https://leedsbeckett.ac.uk/international)

Contact:  
[international@leedsbeckett.ac.uk](mailto:international@leedsbeckett.ac.uk)



## Leeds Beckett University England

[www.leedsbeckett.ac.uk](https://www.leedsbeckett.ac.uk)  
[internationaloffice@leedsbeckett.ac.uk](mailto:internationaloffice@leedsbeckett.ac.uk)

L3IFDHS	Entry Requirements	Year 1 Entry to
Any / relevant to study area	IELTS 6.0 or above, with no individual skill below 5.5  40% Pass	<ul style="list-style-type: none"> <li>• BA (Hons) Architecture</li> <li>• BSc (Hons) Audio Engineering</li> <li>• BSc (Hons) Broadcast Media Technologies</li> <li>• BSc (Hons) Creative Media Technology</li> <li>• BSc (Hons) Digital Journalism</li> <li>• BA (Hons) Fashion</li> <li>• BA (Hons) Fashion Marketing</li> <li>• BA (Hons) Filmmaking</li> <li>• BSc (Hons) Games Design</li> <li>• BA (Hons) Graphic Design</li> <li>• BSc (Hons) Civil Engineering</li> <li>• BSc (Hons) Construction Management</li> <li>• BSc (Hons) Architectural Technology</li> <li>• MEng Building Services Engineering</li> <li>• BEng (Hons) Building Services Engineering</li> <li>• BEng (Hons) Electronic and Electrical Engineering</li> <li>• MEng Civil Engineering</li> <li>• BSc (Hons) Quantity Surveying</li> <li>• BSc (Hons) Building Surveying</li> <li>• MEng Robotics and Automation</li> <li>• BSc (Hons) Real Estate and Property Management</li> <li>• BSc (Hons) Project Management</li> <li>• BA (Hons) Journalism</li> <li>• BA (Hons) Digital Marketing</li> <li>• BA (Hons) Sports Journalism</li> <li>• BA (Hons) Economics and Finance</li> <li>• BA (Hons) Business Economics</li> <li>• BA (Hons) Business Studies</li> <li>• BA (Hons) Business Accounting with Finance</li> <li>• BA (Hons) Public Relations with Journalism</li> <li>• BA (Hons) International Business</li> <li>• BA (Hons) Marketing Management</li> <li>• BA (Hons) Marketing and Public Relations</li> <li>• BA (Hons) Business and Management</li> <li>• BA (Hons) Accounting and Finance</li> </ul>



**Leeds Beckett University**  
England

[www.leedsbeckett.ac.uk](http://www.leedsbeckett.ac.uk)  
[internationaloffice@leedsbeckett.ac.uk](mailto:internationaloffice@leedsbeckett.ac.uk)

L3IFDHES	Entry Requirements	Year 1 Entry to
Any / relevant to study area	IELTS 6.0 or above, with no individual skill below 5.5  40% Pass	<ul style="list-style-type: none"> <li>• BA (Hons) Business Management with Enterprise</li> <li>• BA (Hons) Business Management with Law</li> <li>• BA (Hons) Business Management with Leadership</li> <li>• BA (Hons) Business Management with Analytics</li> <li>• BA (Hons) Business Management with Finance</li> <li>• BA (Hons) Marketing with Advertising Management</li> <li>• BA (Hons) Business Management with Marketing</li> <li>• BA (Hons) Public Relations with Brand Communication</li> <li>• BSc (Hons) Human Resource Management and Business</li> <li>• BSc (Hons) Cyber Security</li> <li>• BSc (Hons) Data Science</li> <li>• MEng Computer Science</li> <li>• BEng (Hons) Robotics and Automation</li> <li>• MEng Cyber Security and Digital Forensics</li> <li>• BSc (Hons) Cyber Security and Digital Forensics</li> <li>• BSc (Hons) Computer Science</li> <li>• BSc (Hons) Digital Forensics</li> <li>• BSc (Hons) Occupational Therapy</li> <li>• BSc (Hons) Sports and Exercise Therapy</li> <li>• BSc (Hons) Nutrition</li> <li>• BSc (Hons) Physiotherapy</li> <li>• BSc (Hons) Dietetics</li> <li>• BSc (Hons) Environmental Health</li> <li>• BSc (Hons) Biomedical Sciences</li> <li>• BSc (Hons) Safety Health and Environmental Management</li> <li>• BA (Hons) Media and English</li> <li>• BA (Hons) Media Communication Cultures</li> <li>• BA (Hons) Early Years</li> <li>• BA (Hons) Educational Psychology</li> <li>• BA (Hons) Teaching and Education</li> <li>• BA (Hons) Childhood Studies</li> <li>• BA (Hons) Special Educational Needs, Disability and Inclusion</li> <li>• BA (Hons) Primary Education - Accelerated Degree</li> <li>• BA (Hons) Events Management</li> <li>• BA (Hons) International Tourism Management</li> <li>• BSc (Hons) Hospitality Business Management</li> <li>• BA (Hons) International Tourism Management with Marketing</li> <li>• BSc (Hons) Hospitality Business Management with Marketing</li> <li>• BA (Hons) Social Work</li> <li>• BSc (Hons) Health and Community Care</li> <li>• BSc (Hons) Health and Society</li> </ul>

**Leeds Beckett University**  
England

[www.leedsbeckett.ac.uk](http://www.leedsbeckett.ac.uk)  
[internationaloffice@leedsbeckett.ac.uk](mailto:internationaloffice@leedsbeckett.ac.uk)

L3IFDHES	Entry Requirements	Year 1 Entry to
Any / relevant to study area	IELTS 6.0 or above, with no individual skill below 5.5  40% Pass	<ul style="list-style-type: none"> <li>• BSc (Hons) Adult Nursing</li> <li>• BSc (Hons) Counselling and Mental Health</li> <li>• BSc (Hons) Mental Health Nursing</li> <li>• BSc (Hons) Social Care, Justice and Recovery</li> <li>• BA (Hons) Childhood Development and Playwork</li> <li>• BA (Hons) Youth Work and Community Development</li> <li>• BA (Hons) Working with Children, Young People and Families</li> <li>• LLB Bachelor of Laws</li> <li>• LLB Law with Finance</li> <li>• MLaw Law and Legal Practice</li> <li>• LLB Law with Criminology</li> <li>• LLB Law with International Business and Management</li> <li>• BA (Hons) Sociology</li> <li>• BA (Hons) Sociology and Criminology</li> <li>• BA (Hons) Sociology and Psychological Studies</li> <li>• BA (Hons) Social Psychology</li> <li>• BA (Hons) Social Policy</li> <li>• BA (Hons) Media Communication Cultures</li> <li>• BA (Hons) History and Media</li> <li>• BSc (Hons) Psychology</li> <li>• BSc (Hons) Sports Coaching</li> <li>• BA (Hons) Sports Marketing</li> <li>• BA (Hons) Physical Education</li> <li>• BA (Hons) Physical Education with Outdoor Education</li> <li>• BSc (Hons) Sport and Exercise Science</li> <li>• BSc (Hons) Science of Sport Performance</li> <li>• BA (Hons) Sport Management</li> <li>• BSc (Hons) Sport and Exercise Nutrition</li> <li>• BA (Hons) Sport Development</li> </ul>
Business	IELTS 6.0 (no band less than 5.5)  Overall average of 40% (Pass)	<ul style="list-style-type: none"> <li>• BA (Hons) Accounting and Finance</li> <li>• BA (Hons) Business Accounting with Finance</li> <li>• BA (Hons) Business and Management</li> <li>• BA (Hons) Business Management with Analytics</li> <li>• BA (Hons) Business Management with Finance</li> </ul>



# Learn through doing

## at Limerick Institute of Technology

LIT is one of the fastest growing colleges in the country offering a lively and enjoyable student experience.



More than **6,500** students across 5 campuses in Limerick and Tipperary



Over **95%** of graduates in employment or further study



**€32 Million** Government investment in new state-of-the-art campuses



Limerick is a welcoming, affordable and safe city. Accommodation is up to **42% lower** than other Irish cities

Get in touch  
[international@lit.ie](mailto:international@lit.ie)

Find out more  
[international.lit.ie](http://international.lit.ie)

## Limerick Institute of Technology Ireland

[www.lit.ie](http://www.lit.ie)  
[international@lit.ie](mailto:international@lit.ie)

L3IFDHES	Entry Requirements	Year 1 Entry to
Business	IELTS 5.5 Overall Overall average of 50% or above	<ul style="list-style-type: none"> <li>• BBs (Hons) Accounting &amp; Finance</li> <li>• BBs (Hons) Enterprise &amp; Innovation</li> <li>• BBs (Hons) Law &amp; Taxation</li> <li>• BBs (Hons) Marketing &amp; Management</li> <li>• BA (Hons) Business Studies with Sports Management</li> <li>• BA (Hons) Business Studies with Event Management</li> <li>• BA (Hons) Business Studies with Travel and Tourism Management</li> <li>• BA Culinary Arts</li> <li>• BA Hospitality Supervision</li> </ul>
Computing	IELTS 5.5 Overall Overall average of 50% or above	<ul style="list-style-type: none"> <li>• BSc (Hons) Computer Networks and Systems Management</li> <li>• BSc (Hons) Games Design and Development</li> <li>• BSc (Hons) Internet Systems Development</li> <li>• BSc (Hons) Software Development</li> </ul>

## Lincoln University College Malaysia Malaysia

[www.lincoln.edu.my](http://www.lincoln.edu.my)  
[info@lincoln.edu.my](mailto:info@lincoln.edu.my)

L3IFDHES	Entry Requirements	Year 1 Entry to
Business	IELTS 5.0 with an average of 5.0 for undergraduate programmes Minimum Pass (40% overall)	<ul style="list-style-type: none"> <li>• Bachelor of Business in Banking and Finance (Hons)</li> <li>• Bachelor of Business Administration in Human Resource Management</li> <li>• Bachelor of Economics and Finance (Hons)</li> <li>• Bachelor (Hons) in Business Administration</li> <li>• Bachelor of Management (Oil and Gas Management)</li> <li>• Bachelor of Business Administration in Accounting</li> <li>• Bachelor of Business Administration in Entrepreneurship</li> <li>• Bachelor of Accountancy</li> <li>• Bachelor of Business Administration in Airline and Airport Management</li> <li>• Bachelor of Business Information Systems</li> <li>• Bachelor of Science (Hons) in Hospitality Management</li> <li>• Bachelor of Tourism Management</li> </ul>
Computing	IELTS 5.0 with an average of 5.0 for undergraduate programmes Minimum Pass (40% overall)	<ul style="list-style-type: none"> <li>• Bachelor of Computer Science (Hons) (Network Technology and Cybersecurity)</li> <li>• Bachelor of Information Technology (Honours)</li> <li>• Bachelor of Arts (Honours) in Creative Multimedia Technology</li> <li>• Bachelor of Information Technology (Honours) (Data Analytics)</li> <li>• Bachelor of Computer Science (Honours) (Artificial Intelligence)</li> </ul>



LIVERPOOL HOPE  
UNIVERSITY  
175 YEARS OF ACADEMIC  
EXCELLENCE

# Be the difference

Study an AACSB accredited Business degree at Liverpool Hope.

[www.hope.ac.uk](http://www.hope.ac.uk)



## Liverpool Hope University England

[www.hope.ac.uk](http://www.hope.ac.uk)  
[international@hope.ac.uk](mailto:international@hope.ac.uk)

L3IFDHES	Entry Requirements	Year 1 Entry to
Business	IELTS 6.0 (no band less than 5.5) Overall average of 50% or above	<ul style="list-style-type: none"> <li>• BA Business Management</li> <li>• BA Business Management and International Relations</li> <li>• BA Business Management and Law</li> <li>• BA Business Management and Marketing</li> <li>• BA Geography</li> <li>• BA Geography and International Relations</li> <li>• BA Geography and Politics</li> <li>• BA Geography and Tourism</li> <li>• BA International Relations and Law</li> <li>• BA International Relations and Politics</li> <li>• BA Law and Politics</li> </ul>
	IELTS 6.0 (no band less than 5.5) Overall average of 50% plus minimum 45% in Foundation Mathematics	<ul style="list-style-type: none"> <li>• BA Accounting &amp; Finance</li> <li>• BA Accounting &amp; Finance and Business Management</li> <li>• BA Accounting &amp; Finance and Politics</li> <li>• BA Accounting &amp; Finance and Tourism</li> <li>• BSc Mathematics and Accounting &amp; Finance</li> <li>• BSc Mathematics and Business Management</li> </ul>
Business or Computing	IELTS 6.0 (no band less than 5.5) Overall average of 50% plus a minimum of 45% in Foundation Mathematics	<ul style="list-style-type: none"> <li>• BA Accounting &amp; Finance and Computer Science</li> <li>• BA Accounting &amp; Finance and Information Technology</li> <li>• BA Business Management and Computer Science</li> <li>• BA Business Management &amp; Information Technology</li> <li>• BA Information Technology &amp; Marketing</li> <li>• BSc Mathematics</li> <li>• BSc Mathematics and Geography</li> <li>• BSc Mathematics and Psychology</li> </ul>
Computing	IELTS 6.0 (no band less than 5.5) Overall average of 50% plus a minimum of 45% in Foundation Mathematics	<ul style="list-style-type: none"> <li>• BA Computer Science &amp; Law</li> <li>• BA Computer Science &amp; Psychology</li> <li>• BA Information Technology &amp; Law</li> <li>• BA Information Technology &amp; Geography</li> </ul>



## Liverpool John Moores University England

[www.ljmu.ac.uk](http://www.ljmu.ac.uk)  
[international@ljmu.ac.uk](mailto:international@ljmu.ac.uk)

L3IFDHES	Entry Requirements	Year 1 Entry to
Business	IELTS 6.0 Overall average of 40% (Pass)	<ul style="list-style-type: none"> <li>• BSc (Hons) Accounting and Finance</li> <li>• BA (Hons) Business Management</li> <li>• BA (Hons) Business and Public Relations</li> <li>• BA (Hons) Human Resource Management</li> <li>• BA (Hons) Marketing</li> </ul>
Computing	IELTS 6.0 Overall average of 40% (Pass)	<ul style="list-style-type: none"> <li>• BSc (Hons) Computer Studies</li> </ul>

## London Metropolitan University England

[www.londonmet.ac.uk](http://www.londonmet.ac.uk)  
[international@londonmet.ac.uk](mailto:international@londonmet.ac.uk)

L3IFDHES	Entry Requirements	Year 1 Entry to
Business	Must have IELTS 6.0, English GCSE or equivalent  Minimum 60% Merit grade in Business stream units (Introduction to Business, Introduction to Accounting and Finance)	<ul style="list-style-type: none"> <li>• BA (Hons) Business Management</li> <li>• BA (Hons) International Business Management</li> <li>• BA (Hons) Digital Business Management</li> <li>• BA (Hons) Business Management and Human Resource Management</li> <li>• BA (Hons) Airline, Airport and Aviation Management</li> <li>• BA (Hons) Advertising, Marketing Communications and Public Relations</li> <li>• BA (Hons) Marketing</li> <li>• BA (Hons) Events Management</li> <li>• BA (Hons) Tourism and Travel Management</li> <li>• BA (Hons) Events Management and Marketing</li> <li>• BA (Hons) Accounting and Finance</li> <li>• BA (Hons) Music Business</li> </ul>
Computing	Must have IELTS 6.0, English GCSE or equivalent  Minimum 60% Merit grade in Computing stream units (Introduction to Computer Science and Introduction to Programming)	<ul style="list-style-type: none"> <li>• BSc (Hons) Computing</li> </ul>
Finance	Must have IELTS 6.0, English GCSE or equivalent  Minimum 60% Merit grade in Finance stream units (Further Mathematics, Introduction to Accounting and Finance)	<ul style="list-style-type: none"> <li>• BA (Hons) Accounting and Finance</li> <li>• BSc (Hons) Banking and Finance</li> <li>• BSc (Hons) Economics</li> <li>• BSc (Hons) Economics and Finance</li> </ul>

## Manchester Metropolitan University England

[www.mmu.ac.uk](http://www.mmu.ac.uk)  
[international@mmu.ac.uk](mailto:international@mmu.ac.uk)

L3IFDHES	Entry Requirements	Year 1 Entry to
Relevant to study area	IELTS 6.0 overall (min. 5.5 in each subcomponent) or equivalent  Overall average of 50% and no less than 40% in any module; optional L3IFDHES/IFD modules must be appropriate to the chosen degree programme	<ul style="list-style-type: none"> <li>• BSc (Hons) Animal Behaviour</li> <li>• BSc (Hons) Animal Behaviour with Study in Europe, North America or Australia</li> <li>• BSc (Hons) Ecology and Conservation</li> <li>• BSc (Hons) Ecology and Conservation (sandwich)</li> <li>• BSc (Hons) Ecology and Conservation with study in North America or Australia</li> <li>• BSc (Hons) Environmental Management and Sustainability (sandwich)</li> <li>• BSc (Hons) Environmental Science</li> <li>• BSc (Hons) Environmental Science (sandwich)</li> <li>• BSc (Hons) Geography</li> <li>• BSc (Hons) Geography (sandwich)</li> <li>• BSc (Hons) Geography with study abroad</li> <li>• BSc (Hons) Manchester City Community Football Coaching</li> <li>• BSc (Hons) Physical Geography</li> <li>• BSc (Hons) Physical Geography (sandwich)</li> <li>• BSc (Hons) Physical Geography with study in North America or Australia</li> <li>• BSc (Hons) Wildlife Biology</li> <li>• BSc (Hons) Wildlife Biology with Study in Europe, North America or Australia</li> <li>• BSc (Hons) Zoology</li> </ul>

Join one of the  
**UK's most popular  
universities\***

 RANKED IN THE  
**TOP 200  
YOUNG  
UNIVERSITIES GLOBALLY\*\***  
\*\*Times Higher Education Young  
University Rankings 2019

OVER **3,500**  
international students  
from more than **140** countries

Study in a globally recognised  
business school - part of an  
elite group of schools worldwide  
awarded with the prestigious  
**'Triple-crown' accreditation.**



Guaranteed Progression routes for NCC Education Students†  
†Subject to meeting entry requirements

Start your journey here: [mmu.ac.uk/international](http://mmu.ac.uk/international)

\*7th most popular university by applications, according to UCAS application data 2018

**Manchester Metropolitan University**  
England

[www.mmu.ac.uk](http://www.mmu.ac.uk)  
[international@mmu.ac.uk](mailto:international@mmu.ac.uk)

L3IFDHES	Entry Requirements	Year 1 Entry to
Business	<p>IELTS 6.0 overall (min. 5.5 in each subcomponent) or equivalent</p> <p>Overall average of 50% and no less than 40% in any module; optional L3IFDHES/IFD modules must be appropriate to the chosen degree programme</p>	<ul style="list-style-type: none"> <li>• BA (Hons) Accounting and Finance</li> <li>• BA (Hons) Accounting and Finance (sandwich)</li> <li>• BA (Hons) Accounting and Finance (with overseas study)</li> <li>• BA (Hons) Advertising and Brand Management</li> <li>• BA (Hons) Advertising and Brand Management (sandwich)</li> <li>• BA (Hons) Advertising and Brand Management (with overseas study)</li> <li>• BA (Hons) Banking and Finance</li> <li>• BA (Hons) Banking and Finance (with overseas study)</li> <li>• BA (Hons) Banking and Finance (with placement)</li> <li>• BA (Hons) Business Enterprise / Human Resource Management</li> <li>• BA (Hons) Business Enterprise / Human Resource Management (with overseas study)</li> <li>• BA (Hons) Business Enterprise / Human Resource Management (with placement)</li> <li>• BA (Hons) Business Enterprise / Marketing</li> <li>• BA (Hons) Business Enterprise / Marketing (with overseas study)</li> <li>• BA (Hons) Business Enterprise / Marketing (with placement)</li> <li>• BA (Hons) Business Management</li> <li>• BA (Hons) Business Management (4 years)</li> <li>• BA (Hons) Business Management (sandwich)</li> <li>• BA (Hons) Business Management with Law</li> <li>• BA (Hons) Business Management with Law (with overseas study)</li> <li>• BA (Hons) Business Management with Law (with placement)</li> <li>• BA (Hons) Business Technology</li> <li>• BA (Hons) Business Technology (with overseas study)</li> <li>• BA (Hons) Business Technology (with placement)</li> <li>• BA (Hons) Business with German</li> <li>• BA (Hons) Business with Italian</li> <li>• BA (Hons) Business with Japanese</li> <li>• BA (Hons) Business with Mandarin Chinese</li> <li>• BA (Hons) Business with Modern Standard Arabic</li> <li>• BA (Hons) Business with Spanish</li> <li>• BA (Hons) Business / Economics</li> <li>• BA (Hons) Business / Economics (with overseas study)</li> <li>• BA (Hons) Business / Economics (with placement)</li> <li>• BA (Hons) Business / French</li> <li>• BA (Hons) Business / Human Resource Management</li> <li>• BA (Hons) Business / Human Resource Management (with overseas study)</li> <li>• BA (Hons) Business / Human Resource Management (with placement)</li> <li>• BA (Hons) Business / Marketing</li> <li>• BA (Hons) Business / Marketing (with overseas study)</li> <li>• BA (Hons) Business / Marketing (with placement)</li> </ul>

**Manchester Metropolitan University**  
England

[www.mmu.ac.uk](http://www.mmu.ac.uk)  
[international@mmu.ac.uk](mailto:international@mmu.ac.uk)

L3IFDHES	Entry Requirements	Year 1 Entry to
Business	<p>IELTS 6.0 overall (min. 5.5 in each subcomponent) or equivalent</p> <p>Overall average of 50% and no less than 40% in any module; optional L3IFDHES/IFD modules must be appropriate to the chosen degree programme</p>	<ul style="list-style-type: none"> <li>• BA (Hons) Economics (sandwich)</li> <li>• BA (Hons) Economics (with overseas study)</li> <li>• BA (Hons) Economics and Banking</li> <li>• BA (Hons) Economics and Banking (with overseas study)</li> <li>• BA (Hons) Economics and Banking (with placement)</li> <li>• BA (Hons) Economics and Finance</li> <li>• BA (Hons) Economics / International Business (with overseas study)</li> <li>• BA (Hons) Economics / International Business (with placement)</li> <li>• BA / BSc (Hons) Economics / Politics (with overseas study)</li> <li>• BA / BSc (Hons) Economics / Politics (with placement)</li> <li>• BA (Hons) Events Management</li> <li>• BA (Hons) Hospitality Business Management</li> <li>• BA (Hons) Human Resource Management</li> <li>• BA (Hons) Human Resource Management (sandwich)</li> <li>• BA (Hons) Human Resource Management (with overseas study)</li> <li>• BA (Hons) International Business Management</li> <li>• BA (Hons) International Business Management (with overseas study)</li> <li>• BA (Hons) International Business Management (with placement)</li> <li>• BA (Hons) International Business with French</li> <li>• BA (Hons) International Business with German</li> <li>• BA (Hons) International Business with Italian</li> <li>• BA (Hons) International Business with Japanese</li> <li>• BA (Hons) International Business with Mandarin Chinese</li> <li>• BA (Hons) International Business with Modern Standard Arabic</li> <li>• BA (Hons) International Business with Spanish</li> <li>• BA (Hons) International Business / Marketing</li> <li>• BA (Hons) International Business / Marketing (with overseas study)</li> <li>• BA (Hons) Marketing Management</li> <li>• BA (Hons) Marketing Management (sandwich)</li> <li>• BA (Hons) Marketing Management (with overseas study)</li> <li>• BA (Hons) Public Relations and Marketing</li> <li>• BA (Hons) Public Relations and Marketing (sandwich)</li> <li>• BA (Hons) Public Relations and Marketing (with overseas study)</li> <li>• BA (Hons) Retail Management and Marketing (with overseas study)</li> <li>• BA (Hons) Retail Management and Marketing (with placement)</li> <li>• BSc (Hons) Sport: Coaching and Development</li> </ul>

**Manchester Metropolitan University**  
England

[www.mmu.ac.uk](http://www.mmu.ac.uk)  
[international@mmu.ac.uk](mailto:international@mmu.ac.uk)

L3IFDHES	Entry Requirements	Year 1 Entry to
Business	<p>IELTS 6.0 overall (min. 5.5 in each subcomponent) or equivalent</p> <p>Overall average of 50% and no less than 40% in any module; optional L3IFDHES/IFD modules must be appropriate to the chosen degree programme</p>	<ul style="list-style-type: none"> <li>• BA (Hons) Sports Management</li> <li>• BA (Hons) Sports Management (sandwich)</li> <li>• BA (Hons) Sports Management (with overseas study)</li> <li>• BA (Hons) Sports Marketing Management</li> <li>• BA (Hons) Sports Marketing Management (sandwich)</li> <li>• BA (Hons) Sports Marketing Management (with overseas study)</li> <li>• BA (Hons) Tourism Management</li> <li>• BA (Hons) Fashion Business and Management</li> <li>• BA (Hons) Fashion Buying and Merchandising</li> </ul>
Computing	<p>IELTS 6.0 overall (min. 5.5 in each subcomponent) or equivalent</p> <p>Overall average of 50% and no less than 40% in any module; optional L3IFDHES/IFD modules must be appropriate to the chosen degree programme</p>	<ul style="list-style-type: none"> <li>• BSc (Hons) Computer Animation and Visual Effects</li> <li>• BSc (Hons) Computer Forensics and Security</li> <li>• BSc (Hons) Computer Games Technology</li> <li>• BSc (Hons) Computing</li> <li>• BSc (Hons) Games Design and Development</li> <li>• BSc (Hons) Software Engineering</li> <li>• BSc (Hons) Web Technologies</li> </ul>
Engineering	<p>IELTS 6.0 overall (min. 5.5 in each subcomponent) or equivalent</p> <p>Overall average of 50% and no less than 40% in any module; optional L3IFDHES/IFD modules must be appropriate to the chosen degree programme</p>	<ul style="list-style-type: none"> <li>• BSc (Hons) Design Engineering</li> <li>• BEng (Hons) Electrical and Electronic Engineering</li> <li>• BA (Hons) Product Design and Technology</li> </ul>
Health Sciences	<p>IELTS 6.0 overall (min. 5.5 in each subcomponent) or equivalent</p> <p>Overall average of 50% and no less than 40% in any module; optional L3IFDHES/IFD modules must be appropriate to the chosen degree programme</p>	<ul style="list-style-type: none"> <li>• BSc (Hons) Biology</li> <li>• BSc (Hons) Biology with study in Europe, North America or Australia</li> <li>• BSc (Hons) Biomedical Science</li> <li>• BSc (Hons) Chemistry</li> <li>• BSc (Hons) Human Biosciences</li> <li>• BSc (Hons) Human Geography</li> <li>• BSc (Hons) Human Geography (sandwich)</li> <li>• BSc (Hons) Human Geography with Study in North America or Australia</li> <li>• BSc (Hons) Medicinal and Biological Chemistry</li> <li>• BSc (Hons) Medicinal and Biological Chemistry (with overseas study)</li> <li>• BSc (Hons) Microbiology and Molecular Biology</li> <li>• BSc (Hons) Microbiology and Molecular Biology (with overseas study)</li> <li>• BSc (Hons) Nutritional Sciences</li> <li>• BSc (Hons) Pharmaceutical Chemistry</li> <li>• BSc (Hons) Pharmaceutical Chemistry (with overseas study)</li> <li>• BSc (Hons) Sport and Exercise Nutrition</li> <li>• BSc (Hons) Sport and Exercise Science</li> <li>• BSc (Hons) Sport Science and Human Physiology</li> <li>• BSc (Hons) Sport, Physical Activity and Health</li> </ul>



**Massey University**  
New Zealand

[www.massey.ac.nz](http://www.massey.ac.nz)  
[international@massey.ac.nz](mailto:international@massey.ac.nz)

L3IFDHES	Entry Requirements	Year 1 Entry to
Any / relevant to study area	<p>Please refer to the university website for English Language requirements.</p> <p>Applications considered on a case by case basis for standard undergraduate level programmes</p>	<ul style="list-style-type: none"> <li>• Bachelor of Accountancy</li> <li>• Bachelor of AgriCommerce</li> <li>• Bachelor of Agricultural Science</li> <li>• Bachelor of Animal Science</li> <li>• Bachelor of Applied Economics</li> <li>• Bachelor of Arts (Economics)</li> <li>• Bachelor of Arts (Educational Psychology)</li> <li>• Bachelor of Arts (Environmental Studies)</li> <li>• Bachelor of Arts (Psychology)</li> <li>• Bachelor of Arts (Mathematics)</li> <li>• Bachelor of Arts (Statistics)</li> <li>• Bachelor of Arts (Sociology)</li> <li>• Bachelor of Arts (Social Policy)</li> <li>• Bachelor of Arts (Media Studies)</li> <li>• Bachelor of Arts (Education)</li> <li>• Bachelor of Arts (Business Psychology)</li> <li>• Bachelor of Aviation Management</li> <li>• Bachelor of Business (Strategic Communication)</li> <li>• Bachelor of Business (Property)</li> <li>• Bachelor of Business (Organisational Technology Management)</li> <li>• Bachelor of Business (Marketing)</li> <li>• Bachelor of Business (Management)</li> <li>• Bachelor of Business (International Business)</li> <li>• Bachelor of Business (Human Resource Management and Employment Relations)</li> <li>• Bachelor of Business (Financial Planning and Advice)</li> <li>• Bachelor of Business (Finance)</li> <li>• Bachelor of Business (Economics)</li> <li>• Bachelor of Business (Accountancy)</li> <li>• Bachelor of Communication (Public Relations)</li> <li>• Bachelor of Communication (Media Studies)</li> <li>• Bachelor of Communication (Digital Marketing)</li> <li>• Bachelor of Communication (Communication Management)</li> <li>• Bachelor of Education</li> <li>• Bachelor of Engineering with Honours (Electronics and Computer Engineering)</li> <li>• Bachelor of Engineering with Honours (Mechatronics)</li> <li>• Bachelor of Engineering with Honours (Engineering and Innovation Management)</li> <li>• Bachelor of Engineering with Honours (Chemical and Bioprocess Engineering)</li> <li>• Bachelor of Horticultural Science</li> <li>• Bachelor of Information Sciences (Computer Science)</li> <li>• Bachelor of Information Sciences (Software Engineering)</li> <li>• Bachelor of Information Sciences (Information Technology)</li> <li>• Bachelor of Information Sciences (Information Systems)</li> <li>• Bachelor of Information Sciences (Data Science)</li> </ul>

**Massey University**  
New Zealand

[www.massey.ac.nz](http://www.massey.ac.nz)  
[international@massey.ac.nz](mailto:international@massey.ac.nz)

L3IFDHES	Entry Requirements	Year 1 Entry to
Any / relevant to study area	<p>Please refer to the university website for English Language requirements.</p> <p>Applications considered on a case by case basis for standard undergraduate level programmes</p>	<ul style="list-style-type: none"> <li>• Bachelor of Nursing</li> <li>• Bachelor of Resource and Environmental Planning</li> <li>• Bachelor of Retail and Business Management</li> <li>• Bachelor of Science (Computer Science)</li> <li>• Bachelor of Science (Chemistry)</li> <li>• Bachelor of Science (Data Science)</li> <li>• Bachelor of Science (Earth Science)</li> <li>• Bachelor of Science (Ecology)</li> <li>• Bachelor of Science (Ecology and Sustainability)</li> <li>• Bachelor of Science (Environmental Science)</li> <li>• Bachelor of Science (Exercise and Sport Science)</li> <li>• Bachelor of Science (Human Nutrition)</li> <li>• Bachelor of Science (Integrative Biology)</li> <li>• Bachelor of Science (International Agriculture)</li> <li>• Bachelor of Science (Marine Biology)</li> <li>• Bachelor of Science (Mathematics)</li> <li>• Bachelor of Science (Microbiology)</li> <li>• Bachelor of Science (Molecular and Cellular Biology)</li> <li>• Bachelor of Science (Physics)</li> <li>• Bachelor of Science (Physiology)</li> <li>• Bachelor of Science (Plant Science)</li> <li>• Bachelor of Science (Psychology)</li> <li>• Bachelor of Science (Statistics)</li> <li>• Bachelor of Science (Zoology)</li> <li>• Bachelor of Social Work</li> <li>• Bachelor of Speech and Language Therapy with Honours</li> <li>• Bachelor of Sport and Exercise</li> <li>• Bachelor of Sport Management</li> </ul>

## Media Design School

New Zealand

[www.mediadesignschool.com](http://www.mediadesignschool.com)  
[international@mediadesignschool.com](mailto:international@mediadesignschool.com)

L3IFDHS	Entry Requirements	Year 1 Entry to
Relevant to study area	Overall score 6.0 with no band less than 5.5  Overall average of 40% (Pass). High School Certificate/Transcripts that show ability in Maths or Physics.	<ul style="list-style-type: none"> <li>• Bachelor of Software Engineering - Game Programming</li> <li>• Bachelor of Software Engineering - Artificial Intelligence</li> <li>• Bachelor of Software Engineering - Cloud Computing</li> </ul>
Computing	Overall score 6.0 with no band less than 5.5  Overall average of 40% (Pass)	<ul style="list-style-type: none"> <li>• Bachelor of Media Design</li> <li>• Bachelor of Art and Design - 3D Animation and Visual Effects</li> <li>• Bachelor of Creative Technologies - Game Art</li> </ul>

## Nagoya University of Commerce and Business

Japan

[www.nucba.ac.jp](http://www.nucba.ac.jp)  
[intl\\_adm@nucba.ac.jp](mailto:intl_adm@nucba.ac.jp)

L3IFDHS	Entry Requirements	Year 1 Entry to
Business; Finance	For IELTS requirements, please see <a href="https://www.nucba.ac.jp/en/admission/schedule/">https://www.nucba.ac.jp/en/admission/schedule/</a>  Successful completion of the course. Applications will be considered on a case-by-case basis only.	<ul style="list-style-type: none"> <li>• Global Bachelor of Business Administration</li> </ul>

## National College of Ireland

Ireland

[www.ncirl.ie](http://www.ncirl.ie)  
[admissions@ncirl.ie](mailto:admissions@ncirl.ie)

L3IFDHS	Entry Requirements	Year 1 Entry to
Business	IELTS 6.0 Overall  Overall average of 50% or above	<ul style="list-style-type: none"> <li>• BA (Hons) Accounting and Finance</li> <li>• BA (Hons) Business</li> <li>• BA (Hons) HRM</li> <li>• BA (Hons) Marketing Practice</li> </ul>

## Northumbria University at Newcastle

England

[www.northumbria.ac.uk](http://www.northumbria.ac.uk)  
[international@northumbria.ac.uk](mailto:international@northumbria.ac.uk)

L3IFDHS	Entry Requirements	Year 1 Entry to
Any / relevant to study area	All students will need to achieve the minimum IELTS score listed on the programme webpages  Successful completion with a minimum grade of Merit	Undergraduate programmes at the Faculty of Business and Law: <ul style="list-style-type: none"> <li>• LLB (Hons) Law</li> <li>• LLB (Hons) Law - with a placement (sandwich) / study abroad</li> <li>• BSc (Hons) Accounting</li> <li>• BSc (Hons) Business and Analytics</li> <li>• BA (Hons) Business and Entrepreneurship</li> <li>• BA (Hons) Business and Human Resource Management</li> <li>• BA (Hons) Business and Marketing</li> <li>• BA (Hons) Business and Marketing - with a placement (sandwich)/study abroad</li> <li>• BA (Hons) Business and Supply Chain Management</li> <li>• BA (Hons) Business and Supply Chain Management - with a placement (sandwich)/study abroad</li> <li>• BA (Hons) Business Management - i2i Soccer Academy</li> <li>• BA (Hons) Business Management</li> <li>• BA (Hons) Business Management - with a placement (sandwich)/study abroad</li> <li>• BSc (Hons) Economics and Finance</li> <li>• BSc (Hons) Economics and Finance - with a placement (sandwich)/study abroad</li> <li>• BSc (Hons) Economics</li> <li>• BSc (Hons) Economics - with a placement (sandwich) / study abroad</li> <li>• BSc (Hons) Finance and Investment Management</li> <li>• BSc (Hons) Finance and Investment Management - with a placement (sandwich) / study abroad</li> <li>• BSc (Hons) International Business Management</li> <li>• BSc (Hons) International Business Management - with a placement (sandwich) / study abroad</li> <li>• BSc (Hons) International Business Management with French - with a placement (sandwich) / study abroad</li> <li>• BSc (Hons) International Business Management with Spanish - with a placement (sandwich) / study abroad</li> <li>• BA (Hons) Marketing</li> <li>• BA (Hons) Marketing - with a placement (sandwich) / study abroad</li> <li>• BA (Hons) Tourism and Events Management</li> <li>• BA (Hons) Tourism and Events Management - with a placement (sandwich) / study abroad</li> </ul>



“

The L3IFDHES was very well structured, laying out clear steps toward achieving my educational goals, which kept me focused.

I liked that we could choose to study a range of subjects – in my case Computing and Business – as this gave me a well-rounded perspective before I specialised in my degree.

”

## Nakeetha Ursula

Nakeetha completed NCC Education’s Level 3 International Foundation Diploma for Higher Education Studies. She has now progressed to a BSc (Hons) Computer Science at Northumbria University, UK.

## Northumbria University at Newcastle England

[www.northumbria.ac.uk](http://www.northumbria.ac.uk)  
[international@northumbria.ac.uk](mailto:international@northumbria.ac.uk)

L3IFDHES	Entry Requirements	Year 1 Entry to
Any / relevant to study area	<p>All students will need to achieve the minimum IELTS score listed on the programme webpages</p> <p>Successful completion with a minimum grade of Merit</p>	<p>Undergraduate programmes at the Faculty of Art, Design and Social Sciences:</p> <ul style="list-style-type: none"> <li>• BSc (Hons) Criminology and Sociology</li> <li>• BSc (Hons) Criminology and Sociology - with a placement (sandwich) / study abroad</li> <li>• BSc (Hons) Criminology</li> <li>• BSc (Hons) Criminology - with a placement (sandwich) / study abroad</li> <li>• BA (Hons) International Relations and Politics</li> <li>• BA (Hons) International Relations and Politics - with a placement (sandwich) / study abroad</li> <li>• BSc (Hons) Professional Policing</li> <li>• BSc (Hons) Sociology</li> <li>• BSc (Hons) Sociology - with a placement (sandwich) / study abroad</li> <li>• BA (Hons) Digital Design</li> <li>• BA (Hons) Digital Design - with a placement (sandwich) / study abroad</li> <li>• BA (Hons) Fashion</li> <li>• BA (Hons) Fashion - with a placement (sandwich) / study abroad</li> <li>• BA (Hons) Fashion Design and Marketing</li> <li>• BA (Hons) Fashion Design and Marketing - with a placement (sandwich)/study abroad</li> <li>• BA (Hons) Film</li> <li>• BA (Hons) Film - with a placement (sandwich) / study abroad</li> <li>• BA (Hons) Fine Art</li> <li>• BA (Hons) Fine Art - with a placement (sandwich) / study abroad</li> <li>• BA (Hons) Furniture and Product Design</li> <li>• BA (Hons) Furniture and Product Design - with a placement (sandwich) / study abroad</li> <li>• BA (Hons) Graphic Design</li> <li>• BA (Hons) Graphic Design - with a placement (sandwich) / study abroad</li> <li>• BA (Hons) Interior Design</li> <li>• BA (Hons) Interior Design - with a placement (sandwich) / study abroad</li> <li>• BA (Hons) Media and Communication</li> <li>• BA (Hons) Media and Communication - with a placement (sandwich)/study abroad</li> <li>• BA (Hons) Product Design</li> <li>• BA (Hons) Product Design - with a placement (sandwich) / study abroad</li> <li>• BA (Hons) Theatre and Performance</li> <li>• BA (Hons) Theatre and Performance - with a placement (sandwich) / study abroad</li> </ul>



## Northumbria University at Newcastle England

[www.northumbria.ac.uk](http://www.northumbria.ac.uk)  
[international@northumbria.ac.uk](mailto:international@northumbria.ac.uk)

L3IFDHES	Entry Requirements	Year 1 Entry to
Any / relevant to study area	<p>All students will need to achieve the minimum IELTS score listed on the programme webpages</p> <p>Successful completion with a minimum grade of Merit</p>	<p>Undergraduate programmes at the Faculty of Engineering and Environment:</p> <ul style="list-style-type: none"> <li>• BEng (Hons) Automotive Engineering</li> <li>• BEng (Hons) Automotive Engineering - with a placement (sandwich) / study abroad</li> <li>• MEng (Hons) Automotive Engineering</li> <li>• MEng (Hons) Automotive Engineering- with a placement (sandwich) / study abroad</li> <li>• BEng (Hons) Civil Engineering</li> <li>• BEng (Hons) Civil Engineering - with a placement (sandwich) / study abroad</li> <li>• MEng (Hons) Civil Engineering</li> <li>• MEng (Hons) Civil Engineering - with a placement (sandwich) / study abroad</li> <li>• BEng (Hons) Electrical and Electronic Engineering</li> <li>• BEng (Hons) Electrical and Electronic Engineering - with a placement (sandwich) / study abroad</li> <li>• MEng (Hons) Electrical and Electronic Engineering</li> <li>• MEng (Hons) Electrical and Electronic Engineering - with a placement (sandwich) / study abroad</li> <li>• BEng (Hons) Mechanical Engineering</li> <li>• BEng (Hons) Mechanical Engineering - with a placement (sandwich) / study abroad</li> <li>• MEng (Hons) Mechanical Engineering</li> <li>• MEng (Hons) Mechanical Engineering - with a placement (sandwich) / study abroad</li> <li>• BSc (Hons) Environmental Science</li> <li>• BSc (Hons) Environmental Science - with a placement (sandwich) / study abroad</li> <li>• BA (Hons) Geography</li> <li>• BA (Hons) Geography - with a placement (sandwich) / study abroad</li> <li>• BSc (Hons) Geography</li> <li>• BSc (Hons) Geography - with a placement (sandwich) / study abroad</li> <li>• BSc (Hons) Physical Geography</li> <li>• BSc (Hons) Physical Geography - with a placement (sandwich) / study abroad</li> <li>• BSc (Hons) Computer Science</li> <li>• BSc (Hons) Networks and Cyber Security</li> <li>• BSc (Hons) Business Computing</li> <li>• BSc (Hons) Data Science</li> <li>• BSc (Hons) Artificial Intelligence</li> <li>• BSc (Hons) Games Computing</li> </ul>

## Northumbria University at Newcastle England

[www.northumbria.ac.uk](http://www.northumbria.ac.uk)  
[international@northumbria.ac.uk](mailto:international@northumbria.ac.uk)

L3IFDHES	Entry Requirements	Year 1 Entry to
Any / relevant to study area	<p>All students will need to achieve the minimum IELTS score listed on the programme webpages</p> <p>Successful completion with a minimum grade of Merit</p>	<p>Undergraduate programmes at the Faculty of Health and Life Sciences:</p> <ul style="list-style-type: none"> <li>• BSc (Hons) Operating Department Practice</li> <li>• BSc (Hons) Midwifery Studies</li> <li>• BSc (Hons) Nursing Science</li> <li>• BSc (Hons) Nursing Science Registered Nurse (Adult)</li> <li>• BSc (Hons) Nursing Science Registered Nurse (Child)</li> <li>• BSc (Hons) Nursing Science Registered Nurse (Learning Disabilities)</li> <li>• BSc (Hons) Nursing Science Registered Nurse (Mental Health)</li> <li>• BSc (Hons) Physiotherapy</li> <li>• BSc (Hons) Sport and Exercise Science - i2i International Soccer Academy</li> <li>• BSc (Hons) Sport and Exercise Science</li> <li>• BSc (Hons) Sport and Exercise Science - with a placement (sandwich) / study abroad</li> <li>• BSc (Hons) Sport Coaching</li> <li>• BSc (Hons) Sport Coaching - with a placement (sandwich) / study abroad</li> <li>• BSc (Hons) Sport Management</li> <li>• BSc (Hons) Sport Management - with a placement (sandwich) / study abroad</li> <li>• BSc (Hons) Sport, Exercise and Nutrition</li> <li>• BSc (Hons) Sport, Exercise and Nutrition - with a placement (sandwich) / study abroad</li> <li>• BSc (Hons) Biochemistry</li> <li>• BSc (Hons) Biochemistry - with a placement (sandwich) / study abroad</li> <li>• BSc (Hons) Biology</li> <li>• BSc (Hons) Biology - with a placement (sandwich) / study abroad</li> <li>• BSc (Hons) Biomedical Science</li> <li>• BSc (Hons) Biomedical Science - with a placement (sandwich) / study abroad</li> <li>• BSc (Hons) Chemistry</li> <li>• BSc (Hons) Chemistry - with a placement (sandwich) / study abroad</li> <li>• MChem Chemistry</li> <li>• MChem Chemistry - with a placement (sandwich) / study abroad</li> <li>• BSc (Hons) Criminology and Forensic Science</li> <li>• BSc (Hons) Criminology and Forensic Science - with a placement (sandwich) / study abroad</li> <li>• Sc (Hons) Food Science and Nutrition</li> <li>• BSc (Hons) Food Science and Nutrition - with a placement (sandwich) / study abroad</li> <li>• BSc (Hons) Forensic Science</li> <li>• BSc (Hons) Forensic Science - with a placement (sandwich) / study abroad</li> </ul>



## Sahil Abbas Mehdi

I liked the fact that the studies within the L3IFDHES programme were all fundamental subjects that are necessary for everyone to know and learn.

The diploma taught me how to write articles and reports, how to attempt questions and how to carry out properly conducted research.



Sahil Abbas completed NCC Education's Level 3 International Foundation Diploma for Higher Education Studies. He progressed to the NCC Education Level 4 Diploma in Computing (with Business Management).



### Northumbria University at Newcastle England

[www.northumbria.ac.uk](http://www.northumbria.ac.uk)  
[international@northumbria.ac.uk](mailto:international@northumbria.ac.uk)

L3IFDHES	Entry Requirements	Year 1 Entry to
Any / relevant to study area	<p>All students will need to achieve the minimum IELTS score listed on the programme webpages</p> <p>Successful completion with a minimum grade of Merit</p>	<p>Undergraduate programmes at the Faculty of Health and Life Sciences:</p> <ul style="list-style-type: none"> <li>• BA (Hons) Childhood and Early Years Studies</li> <li>• BA (Hons) Guidance and Counselling</li> <li>• BA (Hons) Guidance and Counselling - with a placement (sandwich) / study abroad</li> <li>• BSc (Hons) Health and Social Care</li> <li>• BSc (Hons) Health and Social Care - with a placement (sandwich) / study abroad</li> <li>• BSc (Hons) Occupational Therapy</li> <li>• BA (Hons) Primary Education</li> <li>• BSc (Hons) Social Work</li> </ul>

## Northwood University USA

[www.northwood.edu](http://www.northwood.edu)  
[intprograms@northwood.edu](mailto:intprograms@northwood.edu)

L3IFDHES	Entry Requirements	Year 1 Entry to
Any / relevant to study area	Minimum 6.0 overall band score Overall average of 40% (Pass)	<ul style="list-style-type: none"> <li>Accounting</li> <li>Applied Management</li> <li>Automotive Aftermarket Management</li> <li>Automotive Marketing &amp; Management</li> <li>Business Analytics (Minor)</li> <li>Cybersecurity Management</li> <li>Economics</li> <li>Esports Management</li> <li>Entrepreneurship</li> <li>Fashion Marketing and Management</li> <li>Finance</li> <li>Franchising Management</li> <li>Health Care Management</li> <li>Hospitality Management</li> <li>Insurance Risk Management</li> <li>International Business</li> <li>Management</li> <li>Management Information Systems</li> <li>Marketing</li> <li>Marketing Communications</li> <li>Operations and Supply Chain Management</li> <li>Sport Management</li> <li>Strategic Management</li> </ul>

## A leading U.S. university for business degrees Preparing Global Leaders

Northwood University is a nationally-ranked American university that focuses on preparing the next generation of global entrepreneurs and leaders. When you choose to come to Northwood, you will join an international group of motivated young adults who want to achieve career success. More than 1,000 non-U.S. students study at Northwood University annually.

- IFY entry Year 1 to all Bachelor of Business Administration degrees
- Level 5 Diploma in Business entry Year 3 to Bachelor of Business Administration degree in Management
- Level 5 Diploma in Business IT Year 3 entry to Bachelor of Business Administration degree in Management Information Systems



*“Northwood University opened its doors and welcomed us wholeheartedly – from the Midland community, to Northwood professors and other students. Its reputation combined with the dedication of the professors and staff challenged us to stand out in a sea of many. Northwood University is an ideal place to learn and develop individual responsibility.”*

Natasha and Natalia Bong, Malaysia  
BBA graduates in International Business & Management  
Northwood University



Northwood.edu  
Midland, Michigan  
United States of America

Northwood University is accredited by the Higher Learning Commission and is a member of the North Central Association ([higherlearningcommission.org](http://higherlearningcommission.org))

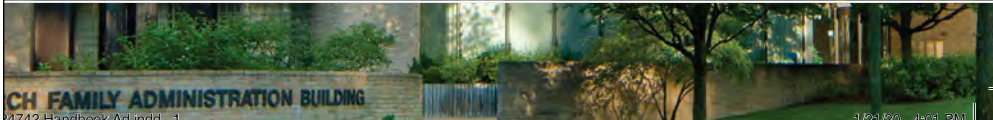



OXFORD  
BROOKES  
UNIVERSITY

## Welcoming students from all around the world

### Why choose Oxford Brookes?

Oxford Brookes University is one of the UK's leading modern universities, known globally for outstanding teaching, fantastic student support and strong industry-employer links. We offer a world-class student experience in the heart of a famous city.



NCC  
Progression  
routes available  
for over 120  
undergraduate and  
postgraduate  
courses

### Scholarships

We offer a range of scholarships to help our international students with the costs of studying at Oxford Brookes.

[www.brookes.ac.uk/internationalscholarships](http://www.brookes.ac.uk/internationalscholarships)



“The teachers have many years’ experience... so they don’t just teach us the theory from the books; they teach us the experience that they have from their working life.”

ALINI SHIRES, BRAZIL, BA (Hons) BUSINESS AND MARKETING MANAGEMENT

Among the world’s top universities in **19 individual subject areas**

QS World University Rankings by Subject 2023

**5<sup>th</sup>**

in the UK for **teaching**

Times Higher Education Young University Rankings 2023

### Contact us

[www.brookes.ac.uk/askaquestion](http://www.brookes.ac.uk/askaquestion)



## Nottingham Trent University England

[www.ntu.ac.uk](http://www.ntu.ac.uk)  
[international@ntu.ac.uk](mailto:international@ntu.ac.uk)

L3IFDHES	Entry Requirements	Year 1 Entry to
Business	IELTS 6.5 with minimum of 5.5 in each component 60% and above	<ul style="list-style-type: none"> <li>• BA (Hons) Business</li> <li>• BA (Hons) Business Management and Accounting and Finance</li> <li>• BA (Hons) Business Management and Economics</li> <li>• BA (Hons) Business Management and Entrepreneurship</li> <li>• BA (Hons) Business Management and Human Resources</li> <li>• BA (Hons) Business Management and Marketing</li> <li>• BA (Hons) Economics</li> <li>• BA (Hons) Economics, Finance and Banking</li> <li>• BA (Hons) Business Economics</li> <li>• BA (Hons) Accounting and Finance</li> <li>• BA (Hons) International Business</li> </ul>
Computing	IELTS 6.5 (no band less than 5.5) Overall average of 55% and above	<ul style="list-style-type: none"> <li>• BSc (Hons) Computer Science</li> <li>• BSc (Hons) Computer Science (Games Technology)</li> <li>• BSc (Hons) Software Engineering</li> <li>• BSc (Hons) Information Systems</li> <li>• BSc (Hons) Computing</li> <li>• BSc (Hons) Computer Systems Engineering</li> <li>• BSc (Hons) Computer Systems (Networks)</li> <li>• BSc Computer Systems (Cyber Security)</li> </ul>
Engineering	IELTS 6.0 (no band less than 5.5) Overall average of 55% (Pass) and pass in Physics and Further Mathematics	<ul style="list-style-type: none"> <li>• BEng Electronics Engineering</li> <li>• BEng Sports Engineering</li> </ul>

## Oxford Brookes University England

[www.brookes.ac.uk](http://www.brookes.ac.uk)  
[admissions@brookes.ac.uk](mailto:admissions@brookes.ac.uk)

L3IFDHES	Entry Requirements	Year 1 Entry to
Any / relevant to study area	<p><a href="https://www.brookes.ac.uk/study/international-students/applying-to-arriving/how-to-apply/english-language-requirements">https://www.brookes.ac.uk/study/international-students/applying-to-arriving/how-to-apply/english-language-requirements</a></p> <p>Students with an overall average of 60% in 'New English for Academic Purposes' with no component below 60% (Reading, Writing, Listening and Speaking) will not be required to take an IELTS or equivalent English-language test for undergraduate programmes requiring overall IELTS 6.0 (minimum 6.0 in Reading and Writing &amp; 5.5 in Listening and Speaking).</p>	<p>Various undergraduate courses available including those in Business, Computing, Engineer-ing, Finance, Hospitality, Humanities, Marketing, Tourism, Law and Criminology, Languages etc. Please see <a href="http://brookes.ac.uk">brookes.ac.uk</a> for a full course list.</p>

**Royal Holloway, University of London**  
England

[www.royalholloway.ac.uk](http://www.royalholloway.ac.uk)  
[study@royalholloway.ac.uk](mailto:study@royalholloway.ac.uk)

L3IFDHES	Entry Requirements	Year 1 Entry to
Any / relevant to study area	<p>IELTS 6.5 overall (subscores depend on the specific programme applied to)</p> <p>Equivalent requirements to A-Levels are ABB = 65%, AAB = 70% and AAA = 75%. Students will need to be taking relevant subjects in the foundation to be considered and offers are not guaranteed.</p>	<ul style="list-style-type: none"> <li>• BSc Psychology</li> </ul>
Business	<p>IELTS 6.5 overall (subscores depend on the specific programme applied to)</p> <p>Equivalent requirements to A-Levels are ABB = 65%, AAB = 70% and AAA = 75%. Students will need to be taking relevant subjects in the foundation to be considered and offers are not guaranteed.</p>	<ul style="list-style-type: none"> <li>• BSc Business and Management</li> <li>• BSc Business and Management with a Year in Business</li> <li>• BSc Management with International Business with a Year in Business</li> <li>• BSc Management with International Business</li> <li>• BSc Management with Marketing with a Year in Business</li> <li>• BSc Management with Accounting with a Year in Business</li> <li>• BSc Management with Entrepreneurship with a Year in Business</li> <li>• BSc Management with Human Resources with a Year in Business</li> <li>• BSc Management with Digital Innovation with a Year in Business</li> <li>• BSc Management with Corporate Responsibility with a Year in Business</li> <li>• BSc Management with Marketing</li> <li>• BA Modern Languages and Management</li> <li>• BSc Management with Human Resources</li> <li>• BSc Management with Entrepreneurship</li> <li>• BSc (Econ) Economics with a Year in Business</li> <li>• BSc Management with Digital Innovation</li> <li>• BSc Management with Corporate Responsibility</li> </ul>
Computing	<p>IELTS 6.5 overall (subscores depend on the specific programme applied to)</p> <p>Equivalent requirements to A-Levels are ABB = 65%, AAB = 70% and AAA = 75%. Students will need to be taking relevant subjects in the foundation to be considered and offers are not guaranteed.</p>	<ul style="list-style-type: none"> <li>• BSc Computer Science</li> <li>• BSc Computer Science with a Year in Industry</li> <li>• MSci in Computer Science</li> <li>• MSci in Computer Science with a Year in Industry</li> </ul>

**Royal Holloway, University of London**  
England

[www.royalholloway.ac.uk](http://www.royalholloway.ac.uk)  
[study@royalholloway.ac.uk](mailto:study@royalholloway.ac.uk)

L3IFDHES	Entry Requirements	Year 1 Entry to
Engineering	<p>IELTS 6.5 overall (subscores depend on the specific programme applied to)</p> <p>Equivalent requirements to A-Levels are ABB = 65%, AAB = 70% and AAA = 75%. Students will need to be taking relevant subjects in the foundation to be considered and offers are not guaranteed.</p>	<ul style="list-style-type: none"> <li>• BEng Electronic Engineering</li> <li>• BEng Electronic Engineering with a Year in Industry</li> <li>• MEng Electronic Engineering</li> <li>• MEng Electronic Engineering with a Year in Industry</li> <li>• BEng Computer Systems Engineering</li> <li>• MEng Computer Systems Engineering</li> <li>• BEng Computer Systems Engineering with a Year in Industry</li> <li>• MEng Computer Systems Engineering with a Year in Industry</li> </ul>
Finance	<p>IELTS 6.5 overall (subscores depend on the specific programme applied to)</p> <p>Equivalent requirements to A-Levels are ABB = 65%, AAB = 70% and AAA = 75%. Students will need to be taking relevant subjects in the foundation to be considered and offers are not guaranteed.</p>	<ul style="list-style-type: none"> <li>• BSc Economics and Management with a Year in Business</li> <li>• BSc Economics and Management</li> <li>• BSc Management with Accounting</li> <li>• BSc (Econ) Financial and Business Economics</li> <li>• BSc Accounting and Finance with a Year in Business</li> <li>• BSc Finance and Mathematics with a Year in Business</li> <li>• BSc Economics and Mathematics with a Year in Business</li> <li>• BSc (Econ) Economics and Econometrics with a Year in Business</li> <li>• BSc (Econ) Financial and Business Economics with a Year in Business</li> <li>• BSc (Econ) Economics with Political Studies with a Year in Business</li> <li>• BSc Economics, Politics and International Relations with a Year in Business</li> </ul>
Health Sciences	<p>IELTS 6.5 overall (subscores depend on the specific programme applied to)</p> <p>Equivalent requirements to A-Levels are ABB = 65%, AAB = 70% and AAA = 75%. Students will need to be taking relevant subjects in the foundation to be considered and offers are not guaranteed.</p>	<ul style="list-style-type: none"> <li>• BSc Biochemistry</li> <li>• BSc Biology</li> <li>• BSc Biomedical Sciences</li> <li>• BSc Ecology and Conservation</li> <li>• BSc Medical Biochemistry</li> <li>• BSc Molecular Biology</li> <li>• BSc Zoology</li> </ul>

## Sheffield Hallam University England

[www.shu.ac.uk](http://www.shu.ac.uk)  
[uginternational@shu.ac.uk](mailto:uginternational@shu.ac.uk)

L3IFDHS	Entry Requirements	Year 1 Entry to
Business	IELTS 6.0 (no band less than 5.5)  Overall average of 60% (Merit) or above	<ul style="list-style-type: none"> <li>• BSc Hons Food Marketing and Product Development</li> <li>• BSc Hons Food and Nutrition</li> <li>• BSc Hons Hospitality Business Management</li> <li>• BSc Hons International Hotel Management</li> <li>• BSc Hons Events Management</li> <li>• BSc Hons International Tourism and Hospitality Business Management</li> <li>• BSc Hons International Tourism Management</li> <li>• BA Hons Business Economics</li> <li>• BA Hons Business Studies</li> <li>• BA Business and Financial Management</li> <li>• BA Hons Business and Human Resource Management</li> <li>• BA Hons Marketing Communications and Advertising with Foundation Year</li> <li>• BA Hons Business and Marketing</li> <li>• BA Hons Marketing</li> </ul>
	IELTS 6.0 (no band less than 5.5)  Overall average of 70% Distinction	<ul style="list-style-type: none"> <li>• BA Hons Forensic Accounting</li> </ul>
Computing	IELTS 6.0 (no band less than 5.5)  Overall average of 55% and above	<ul style="list-style-type: none"> <li>• BSc Computing</li> <li>• BEng Software Engineering</li> </ul>
	IELTS 6.0 (no band less than 5.5)  Overall average of 60% (Merit) or above	<ul style="list-style-type: none"> <li>• BSc Cyber Security with Forensics and Foundation Year</li> </ul>
	Overall average of 65% (Maths 60%) & Interview  IELTS 6.0 (no band less than 5.5)	<ul style="list-style-type: none"> <li>• BSc Computer Science</li> </ul>

## SIM Global Education, Singapore Institute of Management Singapore

[www.sim.edu.sg](http://www.sim.edu.sg)  
[study@sim.edu.sg](mailto:study@sim.edu.sg)

L3IFDHS	Entry Requirements	Year 1 Entry to
Any / relevant to study area	IELTS 5.5 or equivalent  All applications with minimum 60% Merit will be considered on a case-by-case basis only. Upon completion of the SIM Diploma, students are then eligible for up to 1.5 years credit exemption on undergraduate programmes. Please contact SIM for further details.	<ul style="list-style-type: none"> <li>• Diploma in Accounting</li> <li>• Diploma in Banking and Finance</li> <li>• Diploma in International Business</li> <li>• Diploma in Management Studies</li> <li>• Diploma in Information Technology</li> </ul>

## Southern Cross University Australia

[www.scu.edu.au/study-at-scu/help-and-contact/international-enquiry/](http://www.scu.edu.au/study-at-scu/help-and-contact/international-enquiry/)

L3IFDHS	Entry Requirements	Year 1 Entry to
Any / relevant to study area	IELTS 6.0 - See <a href="https://www.scu.edu.au/study-at-scu/2020-international-courses-and-fees/">https://www.scu.edu.au/study-at-scu/2020-international-courses-and-fees/</a>  Minimum 60%. Contact office for further details.	<ul style="list-style-type: none"> <li>• Bachelor of Arts</li> <li>• Bachelor of Social Welfare</li> <li>• Bachelor of Accounting</li> <li>• Bachelor of Business</li> <li>• Bachelor of Business in Convention and Event Management</li> <li>• Bachelor of Business in Hotel Management</li> <li>• Bachelor of Business in Tourism and Hospitality Management</li> <li>• Bachelor of Business, Bachelor of Laws</li> <li>• Bachelor of Digital Business</li> <li>• Bachelor of Digital Media and Communications</li> <li>• Bachelor of Information Technology</li> <li>• Bachelor of Engineering (Honours) in Civil Engineering</li> <li>• Bachelor of Engineering (Honours) in Coastal Systems Engineering</li> <li>• Bachelor of Engineering (Honours) in Mechanical Engineering</li> <li>• Bachelor of Science</li> <li>• Bachelor of Biomedical Science</li> <li>• Bachelor of Clinical Sciences (Osteopathic Studies)</li> <li>• Bachelor of Exercise Science and Psychological Science</li> <li>• Bachelor of Midwifery</li> <li>• Bachelor of Nursing</li> <li>• Bachelor of Occupational Therapy</li> <li>• Bachelor of Podiatry</li> <li>• Bachelor of Podiatry, Bachelor of Pedorthics</li> <li>• Bachelor of Psychological Science</li> </ul>





The L3IFDHES programme is well-rounded, offering not just academic learning but also helping develop critical thinking and problem-solving abilities.

The course developed my research, analytical, and academic writing skills, which are essential for university-level studies. The coursework was structured similarly to how universities operate, so I became familiar with academic expectations. It also taught me time management and independent study techniques, both of which are crucial for success at university.

**Kanveet Panesar**

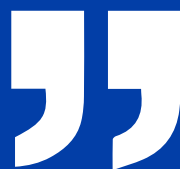

Kanveet completed NCC Education's Level 3 International Foundation Diploma for Higher Education Studies. She has progressed to the NCC Education Level 4 Diploma in Computing (with Business Management).

**Southern Cross University**  
Australia

[www.scu.edu.au/study-at-scu/help-and-contact/international-enquiry/](http://www.scu.edu.au/study-at-scu/help-and-contact/international-enquiry/)

L3IFDHES	Entry Requirements	Year 1 Entry to
Any / relevant to study area'	<p>IELTS 6.0 - See <a href="https://www.scu.edu.au/study-at-scu/2020-international-courses-and-fees/">https://www.scu.edu.au/study-at-scu/2020-international-courses-and-fees/</a></p> <p>Minimum 60%. Contact office for further details.</p>	<ul style="list-style-type: none"> <li>• Bachelor of Speech Pathology</li> <li>• Bachelor of Sport and Exercise Science</li> <li>• Bachelor of Laws – Undergraduate entry</li> <li>• Bachelor of Laws and Creative Writing</li> <li>• Bachelor of Legal and Justice Studies</li> <li>• Bachelor of Legal and Justice Studies, Bachelor of Laws</li> <li>• Bachelor of Environmental Science</li> <li>• Bachelor of Environmental Science / Bachelor of Marine Science and Management</li> <li>• Bachelor of Forest Science and Management</li> <li>• Bachelor of Marine Science and Management</li> <li>• Sociology &amp; Anthropology</li> <li>• Art</li> <li>• Biology (BA, BS, minor)</li> <li>• Business Administration with Management</li> <li>• Business Administration with Marketing</li> <li>• Chemistry</li> <li>• Chemistry with Biochemistry</li> <li>• Chemistry with Forensic Chemistry</li> <li>• Communication</li> <li>• Criminal Justice</li> <li>• Education Studies</li> <li>• Emerging Media &amp; Digital Arts</li> <li>• English</li> <li>• Environmental Science &amp; Policy</li> <li>• Health and Physical Education</li> <li>• History</li> <li>• International Studies</li> <li>• Music</li> <li>• Political Science</li> <li>• Psychology</li> <li>• Theatre</li> </ul>
Business	<p>IELTS 5.5 Overall</p> <p>Overall average of 45%</p>	<ul style="list-style-type: none"> <li>• Business Administration</li> <li>• Business Administration with Accounting</li> <li>• Business Administration with Hospitality and Tourism Management</li> <li>• Economics</li> </ul>
Computing	<p>IELTS 5.5 Overall</p> <p>Overall average of 45%</p>	<ul style="list-style-type: none"> <li>• Computer Science</li> </ul>
Engineering	<p>IELTS 5.5 Overall</p> <p>Overall average of 45%</p>	<ul style="list-style-type: none"> <li>• Engineering and Mathematics</li> </ul>



“

I got a lot of experience from the L3IFDHES. My favourite subjects were English for Academic Purposes, Foundation Mathematics and Culture Studies.

I would recommend the L3IFDHES programme to other students as it gave me the help I needed to progress to my higher education studies!

”

## Madinabonu Umurzakova

Madinabonu completed NCC Education's Level 3 International Foundation Diploma for Higher Education Studies and has progressed to study BSc Accounting and Audit at STARS International University, Uzbekistan.

### STARS International University Uzbekistan

[www.stars.university](http://www.stars.university)  
[info@stars.university](mailto:info@stars.university)

L3IFDHES	Entry Requirements	Year 1 Entry to
Business; Finance	Overall average of 40% (Pass)  NCC Education Graduates achieved 70% and above may be eligible for the Rector's Scholarship of 30% of tuition fee	<ul style="list-style-type: none"> <li>• BSc Accounting &amp; Audit</li> </ul>

### Study Group Coventry University England

[www.studygroup.com](http://www.studygroup.com)  
[www.studygroup.com/study/enquiry-form](http://www.studygroup.com/study/enquiry-form)

L3IFDHES	Entry Requirements	Year 1 Entry to
	IELTS 5.0 overall (5.0 writing, other subscore over 4.0)  IFD Pass at 40%	<ul style="list-style-type: none"> <li>• Business</li> <li>• Management</li> <li>• Finance and Accounting</li> </ul>

### Study Group University of Aberdeen Scotland

[www.studygroup.com](http://www.studygroup.com)  
[www.studygroup.com/study/enquiry-form](http://www.studygroup.com/study/enquiry-form)

L3IFDHES	Entry Requirements	Year 1 Entry to
	5.5 overall (5.5 writing, other subscore over 5.0)  IFD Merit at 60%	<ul style="list-style-type: none"> <li>• Business Management</li> <li>• Finance</li> </ul>



### Study Group University of Huddersfield England

[www.studygroup.com](http://www.studygroup.com)  
[www.studygroup.com/study/enquiry-form](http://www.studygroup.com/study/enquiry-form)

L3IFDHES	Entry Requirements	Year 1 Entry to
	5.0 overall (5.0 writing, other subscore over 4.0)  An overall IFD grade of 40%	<ul style="list-style-type: none"> <li>• Business</li> <li>• Management</li> <li>• Marketing</li> <li>• Engineering</li> <li>• Computing</li> </ul>

### Study Group University of Lincoln England

[www.studygroup.com](http://www.studygroup.com)  
[www.studygroup.com/study/enquiry-form](http://www.studygroup.com/study/enquiry-form)

L3IFDHES	Entry Requirements	Year 1 Entry to
	5.0 overall (each subscore over 4.0)  IFD Pass at 40%, English Test Passes at 35%	<ul style="list-style-type: none"> <li>• Business Management</li> <li>• Computing Science</li> <li>• Media Studies</li> <li>• Engineering</li> </ul>

### Study Group University of Sussex England

[www.studygroup.com](http://www.studygroup.com)  
[www.studygroup.com/study/enquiry-form](http://www.studygroup.com/study/enquiry-form)

L3IFDHES	Entry Requirements	Year 1 Entry to
	IELTS 5.5 overall (5.5 writing, other subscore over 4.0)  IFD Pass at 50%; NCC English Test Passes at 40%	<ul style="list-style-type: none"> <li>• Business Management</li> <li>• Computing</li> <li>• Engineering</li> <li>• Finance and Accounting</li> <li>• International Relations and Development</li> <li>• Media and Film Studies</li> </ul>

EURASIA'S MOST ACCREDITED  
HIGHER EDUCATION INSTITUTION



CREATING **SUPERHUMANITY**

EDUCATIONAL  
*Brand*  
Highlighting  
the FUTURE of  
**ECONOMIC**  
Studies in 2023



 STARSUNIVERSITY  
 @STARS.UNIVERSITY.UZ  
 STARSINTERNATIONALUNIVERSITY





## Swansea University

Wales

[www.swansea.ac.uk](http://www.swansea.ac.uk)  
[international.admissions@swansea.ac.uk](mailto:international.admissions@swansea.ac.uk)

L3IFDHEs	Entry Requirements	Year 1 Entry to
Any / relevant to study area	IELTS 6.0 (minimum subscore 5.5) or equivalent  Minimum of 60% average overall	<ul style="list-style-type: none"> <li>• BSc Accounting and Finance</li> <li>• BSc Business Management</li> <li>• BA Media and Communication</li> <li>• LLB Business Law</li> <li>• BA Politics</li> </ul>
	IELTS 6.0 (minimum subscore 5.5) or equivalent  Minimum of 60% average overall incl. 60% in Further Maths	<ul style="list-style-type: none"> <li>• BEng Aerospace Engineering</li> <li>• BEng Chemical Engineering</li> <li>• BEng Civil Engineering</li> <li>• BEng Electrical &amp; Electronic Engineering</li> <li>• BEng Mechanical Engineering</li> <li>• BEng Medical Engineering</li> </ul>
	IELTS 6.0 (minimum subscore 5.5) or equivalent  Minimum of 60% average overall incl. 60% in Further Maths or any Science module	<ul style="list-style-type: none"> <li>• BSc Sport and Exercise Science</li> </ul>
	IELTS 6.0 (minimum subscore 5.5) or equivalent  Minimum of 60% average overall with a min. of Merit in Further Maths & no failed modules	<ul style="list-style-type: none"> <li>• BSc Computer Science</li> <li>• BSc Mathematics</li> </ul>

## Swinburne University of Technology

Australia

[www.swinburne.edu.au](http://www.swinburne.edu.au)  
[www.swinburne.edu.au/study/options/connect/](http://www.swinburne.edu.au/study/options/connect/)

L3IFDHEs	Entry Requirements	Year 1 Entry to
	IELTS score of 5.5 (no individual band less than 5.0)  Minimum 40% overall <i>*Arrangement is limited to student flow from China and Indonesia only</i>	<ul style="list-style-type: none"> <li>• UniLink Diploma of Business</li> <li>• UniLink Diploma of IT</li> <li>• UniLink Diploma of Engineering</li> <li>• UniLink Diploma of Health Science</li> <li>• UniLink Diploma of Arts and Communication</li> </ul>
	IELTS score of 5.5 (no individual band less than 5.0)  Minimum 40% overall and Further Mathematics <i>*Arrangement is limited to student flow from China and Indonesia only</i>	<ul style="list-style-type: none"> <li>• UniLink Diploma of Science</li> </ul>

## Swiss Hotel Management School

Switzerland

[www.shms.com](http://www.shms.com)  
[contact@shms.com](mailto:contact@shms.com)

L3IFDHEs	Entry Requirements	Year 1 Entry to
Business	IELTS 5.5 with no single element below 5.0  Overall 40% Pass	<ul style="list-style-type: none"> <li>• Bachelor of Arts in International Hospitality Management</li> </ul>

L3IFDHES	Entry Requirements	Year 1 Entry to
Any / relevant to study area	IELTS 5.5 or higher in each band  Overall average of 40% (Pass) with a MERIT in Foundation Mathematics	<ul style="list-style-type: none"> <li>• BSc (Hons) Crime Scene Science</li> <li>• BSc (Hons) Computer and Digital Forensics</li> </ul>
	IELTS 5.5 or higher in each band  Overall average of 40% (Pass) with at least a MERIT in Foundation Mathematics - any electives	<ul style="list-style-type: none"> <li>• BEng (Hons) Aerospace Engineering (extended with integrated foundation year)</li> <li>• BEng (Hons) Chemical Engineering (extended with integrated foundation year)</li> <li>• BEng (Hons) Civil Engineering (extended with integrated foundation year)</li> <li>• BEng (Hons) Electrical and Electronic Engineering (extended with integrated foundation year)</li> <li>• BEng (Hons) Instrumentation and Control Engineering (extended with integrated foundation year)</li> <li>• BEng (Hons) Mechanical Engineering (extended with integrated foundation year)</li> <li>• BSc (Hons) Biological Science (extended with integrated foundation year)</li> <li>• BSc (Hons) Biomedical Science (extended with integrated foundation year)</li> <li>• BSc (Hons) Computer and Digital Forensics (extended with integrated foundation year)</li> </ul>

L3IFDHES	Entry Requirements	Year 1 Entry to
Any / relevant to study area	IELTS 5.5 or higher in each band  Overall average of 40% (Pass) with at least a MERIT in Foundation Mathematics - any electives	<ul style="list-style-type: none"> <li>• BSc (Hons) Crime Scene Science (extended with integrated foundation year)</li> <li>• BSc (Hons) Environmental Science (extended with integrated foundation year)</li> <li>• BSc (Hons) Food and Nutrition (extended with integrated foundation year)</li> <li>• BSc (Hons) Food Science and Engineering (extended with integrated foundation year)</li> <li>• BSc (Hons) Forensic Science (extended with integrated foundation year)</li> <li>• BSc (Hons) Human Biology (extended with integrated foundation year)</li> </ul>
	Engineering	<ul style="list-style-type: none"> <li>• BEng (Hons) Aerospace Engineering</li> <li>• BEng (Hons) Aerospace Engineering with Industry</li> <li>• BEng (Hons) Civil Engineering</li> <li>• BEng (Hons) Civil Engineering with Industry</li> <li>• BEng (Hons) Electrical and Electronic Engineering</li> <li>• BEng (Hons) Electrical and Electronic Engineering with Industry</li> <li>• BEng (Hons) Instrumentation and Control Engineering</li> <li>• BEng (Hons) Instrumentation and Control Engineering with Industry</li> <li>• BEng (Hons) Mechanical Engineering with Industry</li> </ul>
	IELTS 5.5 or higher in each band  Overall average of 40% (Pass) with at least a MERIT in Engineering Electives (Further Mathematics and Physics), requires evidence of study of Chemistry at Level 3 / higher	<ul style="list-style-type: none"> <li>• BEng (Hons) Chemical Engineering</li> <li>• BEng (Hons) Chemical Engineering with Industry</li> </ul>

**Teesside University**  
England

[www.tees.ac.uk](http://www.tees.ac.uk)  
[sse-admissions@tees.ac.uk](mailto:sse-admissions@tees.ac.uk)

L3IFDHES	Entry Requirements	Year 1 Entry to
Engineering	<p>IELTS 5.5 or higher in each band</p> <p>Overall average of 40% (Pass) with a <b>DISTINCTION</b> in the Engineering Electives (Further Mathematics and Physics)</p>	<ul style="list-style-type: none"> <li>• MEng (Hons) Aerospace Engineering - 4-year degree</li> <li>• MEng (Hons) Aerospace Engineering with Industry - 5-year degree</li> <li>• MEng (Hons) Civil Engineering - 4-year degree</li> <li>• MEng (Hons) Civil Engineering with Industry - 5-year degree</li> <li>• MEng (Hons) Civil Engineering with Disaster Management - 4-year degree</li> <li>• MEng (Hons) Civil Engineering with Disaster Management with Industry - 5-year degree</li> <li>• MEng (Hons) Electrical and Electronic Engineering - 4-year degree</li> <li>• MEng (Hons) Electrical and Electronic Engineering with Industry - 5-year degree</li> <li>• MEng (Hons) Instrumentation and Control Engineering - 4-year degree</li> <li>• MEng (Hons) Instrumentation and Control Engineering with Industry - 5-year degree</li> <li>• MEng (Hons) Mechanical Engineering with Industry - 5-year degree</li> </ul>
	<p>IELTS 5.5 or higher in each band</p> <p>Overall average of 40% (Pass) with a <b>DISTINCTION</b> in the Engineering Electives (Further Mathematics and Physics), requires evidence of study of Chemistry at Level 3/ higher</p>	<ul style="list-style-type: none"> <li>• MEng (Hons) Chemical Engineering - 4-year degree</li> <li>• MEng (Hons) Chemical Engineering with Industry - 5-year degree</li> </ul>
	<p>IELTS 5.5 or higher in each band</p> <p>Overall average of 40% (Pass) with a <b>MERIT</b> in Foundation Maths</p>	<ul style="list-style-type: none"> <li>• BSc (Hons) Environmental Science</li> </ul>

**Temple University**  
USA

[www.temple.edu](http://www.temple.edu)  
[international.admissions@temple.edu](mailto:international.admissions@temple.edu)

L3IFDHES	Entry Requirements	Year 1 Entry to
Any / relevant to study area	<p>Minimum IELTS score of 6.0+ in Computer Science major and minimum IELTS score of 6.5+ in a Business major. For other majors, please check university website.</p> <p>Minimum 60% average overall mark in L3IFDHES + successful completion of high school or equivalent with overall 2.7+ GPA</p>	<ul style="list-style-type: none"> <li>• Accounting</li> <li>• Actuarial Science</li> <li>• Business Management</li> <li>• Economics</li> <li>• Entrepreneurship and Innovation Management</li> <li>• Finance</li> <li>• Financial Planning</li> <li>• Human Resource Management</li> <li>• International Business</li> <li>• Legal Studies</li> <li>• Management Information Systems</li> <li>• Marketing</li> <li>• Real Estate</li> <li>• Risk Management and Insurance</li> <li>• Statistical Science and Data Analysis</li> <li>• Supply Chain Management</li> <li>• Sport and Recreation Management</li> <li>• Tourism and Hospitality Management</li> <li>• Advertising</li> <li>• Communication and Social Influence</li> <li>• Communication Studies</li> <li>• Journalism</li> <li>• Media Studies and Production</li> <li>• Public Relations</li> <li>• Film and Media Arts</li> <li>• Criminal Justice</li> <li>• Global Studies</li> <li>• Philosophy</li> <li>• Psychology</li> <li>• Political Science</li> <li>• Sociology</li> <li>• Applied Mathematics</li> <li>• Biochemistry</li> <li>• Biology</li> <li>• Biophysics</li> <li>• Chemistry</li> <li>• Computer Science</li> <li>• Computer Science and Physics</li> <li>• Data Science</li> <li>• Environmental Science</li> <li>• Geology</li> <li>• Information Science and Technology</li> <li>• Mathematical Economics</li> <li>• Mathematics</li> <li>• Mathematics and Computer Science</li> <li>• Mathematics and Physics</li> <li>• Natural Sciences</li> <li>• Neuroscience: Cellular and Molecular</li> <li>• Physics</li> </ul>





I chose to follow the NCC Education International Foundation Diploma as it is universally recognised and accepted.

My study experience provided an insight into higher education and helped me achieve a wider range of options when it comes to acquiring my diploma.

**Dineli Kiara**



Dineli completed NCC Education's Level 3 International Foundation Diploma for Higher Education Studies. She is currently employed in the role of Sales Representative.

## Temple University USA

[www.temple.edu](http://www.temple.edu)  
[international.admissions@temple.edu](mailto:international.admissions@temple.edu)

L3IFDHES	Entry Requirements	Year 1 Entry to
Any / relevant to study area	<p>Minimum IELTS score of 6.0+ in Computer Science major and minimum IELTS score of 6.5+ in a Business major. For other majors, please check university website.</p> <p>Minimum 60% average overall mark in L3IFDHES + successful completion of high school or equivalent with overall 2.7+ GPA</p>	<ul style="list-style-type: none"> <li>• Pre-Pharmacy</li> <li>• Exercise and Sport Science</li> <li>• Health Information Management</li> <li>• Health Professions</li> <li>• Kinesiology</li> <li>• Nursing</li> <li>• Pre-Health Information Management</li> <li>• Public Health</li> <li>• Recreational Therapy</li> <li>• Speech, Language and Hearing Science</li> <li>• Social Work</li> <li>• Bioengineering</li> <li>• Civil Engineering</li> <li>• Construction Engineering Technology</li> <li>• Electrical Engineering</li> <li>• Engineering</li> <li>• Engineering Technology</li> <li>• Environmental Engineering</li> <li>• Industrial and Systems Engineering</li> <li>• Mechanical Engineering</li> </ul>

## Temple University Japan Campus (TUJ) Japan

[www.tuj.ac.jp](http://www.tuj.ac.jp)  
[ac@tuj.temple.edu](mailto:ac@tuj.temple.edu)

L3IFDHES	Entry Requirements	Year 1 Entry to
Any / relevant to study area	<p>Please find up-to-date information at <a href="https://www.tuj.ac.jp/ug/admissions/qualifications.html">https://www.tuj.ac.jp/ug/admissions/qualifications.html</a></p> <p>Applications will be considered on a case-by-case basis</p>	<ul style="list-style-type: none"> <li>• Undergraduate programmes</li> </ul>



# Hsinghao Wang

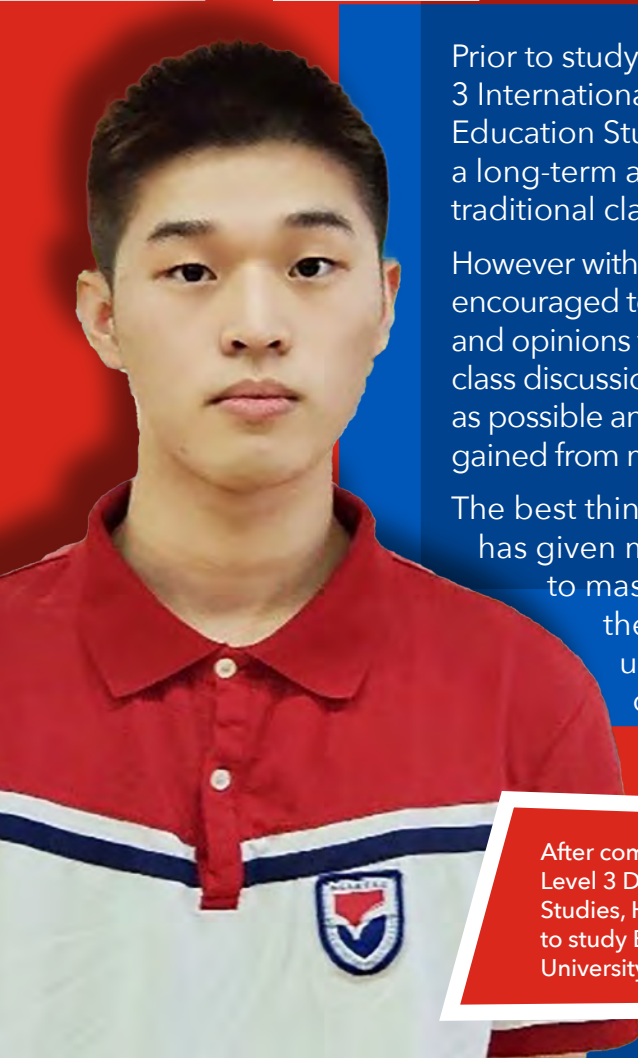

Prior to studying NCC Education's Level 3 International Diploma For Higher Education Studies (L3IFDHES) I had a long-term academic struggle with traditional classes.

However with L3IFDHES we were encouraged to develop our own thoughts and opinions through group work and class discussions. I got involved as much as possible and enjoyed the confidence I gained from my studies.

The best thing my L3IFDHES journey has given me is a new academic route to master my future. Completing the L3IFDHES has opened up so many academic opportunities for me.



After completing the NCC Education Level 3 Diploma for Higher Education Studies, Hsinghao Wang was accepted to study Bachelor of Commerce at The University of Queensland, Australia.

## The University of Queensland Australia

[www.uq.edu.au](http://www.uq.edu.au)  
<https://future-students.uq.edu.au/contact-us/international-online-enquiries>

L3IFDHES	Entry Requirements	Year 1 Entry to
Any / relevant to study area	<p>The necessary English language proficiency requirements are available on the UQ website: <a href="https://ppl.app.uq.edu.au/content/3.40.14-english-language-proficiency-admission">https://ppl.app.uq.edu.au/content/3.40.14-english-language-proficiency-admission</a>, or <a href="https://my.uq.edu.au/programs-courses/">https://my.uq.edu.au/programs-courses/</a></p> <p>Students will be required to have completed their NCC L3IFDHES in one year (equivalent to two semesters) of full-time study, and must meet any other pre-requisites set by the UQ.</p> <p>Applications will be considered on an individual basis.</p>	<ul style="list-style-type: none"> <li>The University of Queensland (UQ) will consider students for entry to the first year of undergraduate programmes with a Selection Rank of 88 and below.</li> <li>Selection ranks can change year-on-year and meeting the selection rank threshold does not guarantee admission. A University of Selection Rank of 88 is deemed equivalent to 90% in the L3IFDHES. To check the selection rank of your preferred course, please visit the UQ website: <a href="https://my.uq.edu.au/programs-courses/">https://my.uq.edu.au/programs-courses/</a></li> </ul>

## Thompson Rivers University Canada

[www.tru.ca](http://www.tru.ca)  
[admissions@tru.ca](mailto:admissions@tru.ca)

L3IFDHES	Entry Requirements	Year 1 Entry to
Any / relevant to study area	<p>Contact office for details</p> <p>Overall average of 40% (Pass)</p>	<ul style="list-style-type: none"> <li>Bachelors of Arts, BA</li> <li>Bachelor of Business Administration, BBA</li> <li>Bachelor of Computing Science, BSc</li> <li>Bachelor of Fine Arts, BFA</li> <li>Bachelor of Health Science, BHS</li> <li>Associate of Arts Degree</li> <li>Bachelor of Interdisciplinary Studies, BIS</li> <li>Bachelor of Natural Resource Science, BNR</li> <li>Bachelor of Science, BSc</li> <li>Bachelor of Science in Nursing, BSN</li> <li>Bachelor of Tourism Management, BTM</li> </ul>

## Turin Polytechnic University in Tashkent

Uzbekistan

[www.polito.uz](http://www.polito.uz)  
admission@polito.uz

L3IFDHES	Entry Requirements	Year 1 Entry to
Engineering	<p>IELTS 6.0 Overall or higher (no band less than 5.5)</p> <p>Overall average of 50%, including minimum 45% in Physics and Further Mathematics</p>	<ul style="list-style-type: none"> <li>• BSc Information Technologies and Programming in Industry</li> <li>• BSc Industrial and Civil Engineering and Architecture</li> </ul>
	<p>IELTS 6.0 Overall or higher (no band less than 5.5)</p> <p>Overall average of 50%, including minimum 55% in Physics and Further Mathematics</p>	<ul style="list-style-type: none"> <li>• BSc Automotive Engineering</li> <li>• BSc Mechanical Engineering</li> <li>• BSc Management and Industrial Engineering</li> </ul>

## University Canada West

Canada

[www.ucanwest.ca](http://www.ucanwest.ca)  
info@ucanwest.ca

L3IFDHES	Entry Requirements	Year 1 Entry to
Any / relevant to study area	<p>IELTS score of 6.5 or better with a minimum of 6.0 in the writing band, or equivalent</p> <p>All applications will be considered on a case-by-case basis</p>	<ul style="list-style-type: none"> <li>• Bachelor of Commerce (Bcom)</li> </ul>

## University Centre Croydon

England

<https://croydonuniversitycentre.ac.uk>  
international@croydon.ac.uk

L3IFDHES	Entry Requirements	Year 1 Entry to
Business	<p>IELTS 6.0 (no band less than 5.5)</p> <p>Overall average of 40% Minimum grade of C in GSCE English and Mathematics (or its recognised international equivalent)</p>	<ul style="list-style-type: none"> <li>• BA (Hons) Business and Management awarded by the University of Sussex</li> <li>• BA (Hons) Criminology, Psychology and Social Justice awarded by the University of Sussex</li> <li>• BA (Hons) Early Childhood Studies awarded by the University of Sussex</li> </ul>

## University for the Creative Arts

England

[www.uca.ac.uk](http://www.uca.ac.uk)  
internationaladmissions@uca.ac.uk

L3IFDHES	Entry Requirements	Year 1 Entry to
Business	<p>IELTS 6.0 with each component 5.5 or above. Pre-sessional courses available for students with lower IELTS score. Contact university for more details.</p> <p>Average score of 60% or above</p>	<ul style="list-style-type: none"> <li>• BA / BSc (Hons) Advertising</li> <li>• BA / BSc (Hons) Arts &amp; Festivals Management</li> <li>• BA / BSc (Hons) Business Management</li> <li>• BA / BSc (Hons) Digital Marketing &amp; Social Media</li> <li>• BA / BSc (Hons) Event &amp; Promotions Management</li> <li>• BA / BSc (Hons) Retail &amp; Experience Management</li> <li>• BSc (Hons) Fashion Business &amp; Management</li> <li>• BSc (Hons) International Buying &amp; Merchandising</li> <li>• BSc (Hons) Music Business &amp; Management</li> </ul>

## University of Auckland

New Zealand

[www.auckland.ac.nz](http://www.auckland.ac.nz)  
admission@auckland.ac.nz

L3IFDHES	Entry Requirements	Year 1 Entry to
Any / relevant to study area	<p>Please see individual course pages for English language requirements. IELTS requirements at University of Auckland generally range from 6.0 (with no subscore below 5.5) to 6.5 (with no subscore below 6.0)</p> <p>Overall 65%</p>	<ul style="list-style-type: none"> <li>• Bachelor of Arts</li> <li>• Bachelor of Communication</li> <li>• Bachelor of Global Studies</li> <li>• Bachelor of Commerce</li> <li>• Bachelor of Property</li> <li>• Bachelor of Architectural Studies</li> <li>• Bachelor of Dance Studies</li> <li>• Bachelor of Design</li> <li>• Bachelor of Fine Arts</li> <li>• Bachelor of Music</li> <li>• Bachelor of Urban Planning</li> <li>• Bachelor of Early Childhood Studies</li> <li>• Bachelor of Education (Teaching)</li> <li>• Bachelor of Education (Teaching English to Speakers of Other Languages)</li> <li>• Bachelor of Sport, Health &amp; Physical Education</li> <li>• Bachelor of Social Justice Studies</li> <li>• Bachelor of Engineering (Honours)</li> <li>• Bachelor of Laws</li> <li>• Bachelor of Health Sciences</li> <li>• Bachelor of Medical Imaging (Honours)</li> <li>• Bachelor of Medicine and Bachelor of Surgery</li> <li>• Bachelor of Nursing</li> <li>• Bachelor of Optometry</li> <li>• Bachelor of Pharmacy</li> <li>• Bachelor of Science - Biomedical Science</li> <li>• Bachelor of Science - Food Science and Nutrition</li> <li>• Bachelor of Science - Other majors/specialisations</li> <li>• Bachelor of Advanced Science (Honours)</li> <li>• Cojoint degrees (with Health Sciences)</li> <li>• Cojoint degrees (with Engineering)</li> <li>• Cojoint degrees (without Engineering, Health Sciences or Nursing)</li> </ul>

**University of Bath**  
England

[www.bath.ac.uk](http://www.bath.ac.uk)  
[admissions@bath.ac.uk](mailto:admissions@bath.ac.uk)

L3IFDHES	Entry Requirements	Year 1 Entry to
Any / relevant to study area	<p>Please check individual course pages for accepted English Language requirements. Most undergraduate courses require IELTS 6.5 with a minimum of 6.0 in each component, however some courses may require a higher level, IELTS 7.0 with 6.5 in each component.</p> <p>70% overall - 85% overall with essential subjects required at 80% and above. Please see individual course pages for essential subjects. Students will be considered on a case-by-case basis only.</p> <p>Please note that some courses such as Pharmacy and Social Work have a compulsory interview and an offer will only be made if this is passed.</p>	<ul style="list-style-type: none"> <li>Accounting and Finance BSc (Hons) - 4 years with work placement</li> <li>Accounting and Finance BSc (Hons) - 3 years</li> <li>Business BSc (Hons) - 4 years with two six-month work placements</li> <li>International Management BSc (Hons) - 4 years with study or work abroad</li> <li>International Management and Modern Languages (French) BSc (Hons) - 4 years with study or work abroad</li> <li>International Management and Modern Languages (German) BSc (Hons) - 4 years with study or work abroad</li> <li>International Management and Modern Languages (Spanish) BSc (Hons) - 4 years with study or work abroad</li> <li>Management BSc (Hons) - 4 years with work placement</li> <li>Management BSc (Hons) - 3 years</li> <li>Management with Marketing BSc (Hons) - 4 years with work placement</li> <li>Economics and Mathematics BSc (Hons) - 4 years with professional placement or study abroad</li> <li>Economics and Mathematics BSc (Hons) - 3 years</li> <li>Economics BSc (Hons) - 4 years with professional placement or study abroad</li> <li>Economics BSc (Hons) - 3 years</li> <li>Economics with Politics BSc (Hons) - 4 years with professional placement or study abroad</li> <li>Economics with Politics BSc (Hons) - 3 years</li> <li>International Politics and Modern Languages BA (Hons) - 4 years with study or work abroad</li> </ul>

**University of Bath**  
England

[www.bath.ac.uk](http://www.bath.ac.uk)  
[admissions@bath.ac.uk](mailto:admissions@bath.ac.uk)

L3IFDHES	Entry Requirements	Year 1 Entry to
Any / relevant to study area	<p>Please check individual course pages for accepted English Language requirements. Most undergraduate courses require IELTS 6.5 with a minimum of 6.0 in each component, however some courses may require a higher level, IELTS 7.0 with 6.5 in each component.</p> <p>70% overall - 85% overall with essential subjects required at 80% and above. Please see individual course pages for essential subjects. Students will be considered on a case-by-case basis only.</p> <p>Please note that some courses such as Pharmacy and Social Work have a compulsory interview and an offer will only be made if this is passed.</p>	<ul style="list-style-type: none"> <li>Politics and International Relations BSc (Hons) - 4 years with professional placement or study abroad</li> <li>Politics and International Relations BSc (Hons) - 3 years</li> <li>Politics with Economics BSc (Hons) - 4 years with professional placement or study abroad</li> <li>Politics with Economics BSc (Hons) - 3 years</li> <li>International Development with Economics BSc (Hons) - 4 years with professional placement</li> <li>International Development with Economics BSc (Hons) - 3 years</li> <li>Social Policy BSc (Hons) - 4 years with professional placement</li> <li>Social Policy BSc (Hons) - 3 years</li> <li>Social Sciences BSc (Hons) - 4 years with professional placement</li> <li>Social Sciences BSc (Hons) - 3 years</li> <li>Sociology and Social Policy BSc (Hons) - 4 years with professional placement</li> <li>Sociology BSc (Hons) - 3 years</li> <li>Sociology and Social Policy BSc (Hons) - 3 years</li> <li>Sociology BSc (Hons) - 4 years with professional placement</li> <li>Sociology BSc (Hons) - 3 years</li> <li>Social Work and Applied Social Studies BSc (Hons) - 3 years</li> <li>Criminology BSc (Hons) - 4 years with professional placement</li> <li>Criminology BSc (Hons) - 3 years</li> <li>Education with Psychology BA (Hons) - 4 years with professional placement</li> <li>Education with Psychology BA (Hons) - 3 years</li> <li>Psychology BSc (Hons) - 4 years with work placement</li> <li>Psychology BSc (Hons) - 3 years</li> <li>Computer Science and Artificial Intelligence BSc (Hons) - 4 years with professional placement or study abroad</li> <li>Computer Science and Artificial Intelligence BSc (Hons) - 3 years</li> <li>Computer Science and Artificial Intelligence MComp (Hons) - 5 years with professional placement or study abroad</li> <li>Computer Science and Artificial Intelligence MComp (Hons) - 4 years</li> <li>Computer Science and Mathematics BSc (Hons) - 4 years with professional placement or study abroad</li> <li>Computer Science BSc (Hons) - 4 years with professional placement or study abroad</li> <li>Computer Science BSc (Hons) - 3 years</li> <li>Computer Science MComp (Hons) - 5 years with professional placement or study abroad</li> <li>Computer Science MComp (Hons) - 4 years</li> <li>Mathematics BSc (Hons) - 4 years with professional placement or study abroad</li> <li>Mathematics BSc (Hons) - 3 years</li> </ul>



**University of Bath**  
England

[www.bath.ac.uk](http://www.bath.ac.uk)  
[admissions@bath.ac.uk](mailto:admissions@bath.ac.uk)

L3IFDHES	Entry Requirements	Year 1 Entry to
Any / relevant to study area	<p>Please check individual course pages for accepted English Language requirements. Most undergraduate courses require IELTS 6.5 with a minimum of 6.0 in each component, however some courses may require a higher level, IELTS 7.0 with 6.5 in each component.</p> <p>70% overall - 85% overall with essential subjects required at 80% and above. Please see individual course pages for essential subjects. Students will be considered on a case-by-case basis only.</p> <p>Please note that some courses such as Pharmacy and Social Work have a compulsory interview and an offer will only be made if this is passed.</p>	<ul style="list-style-type: none"> <li>• Mathematics MMath (Hons) - 5 years with professional placement</li> <li>• Mathematics MMath (Hons) - 4 years</li> <li>• Mathematics MMath (Hons) - 4 years with study abroad</li> <li>• Mathematics and Statistics BSc (Hons) - 4 years with professional placement or study abroad</li> <li>• Mathematics and Statistics BSc (Hons) - 3 years</li> <li>• Mathematics, Statistics and Data Science BSc (Hons) - 4 years with professional placement or study abroad</li> <li>• Mathematics, Statistics and Data Science BSc (Hons) - 3 years</li> <li>• Mathematics and Physics BSc (Hons) - 4 years with professional placement or study abroad</li> <li>• Mathematics and Physics BSc (Hons) - 3 years</li> <li>• Mathematics and Physics MSci (Hons) - 5 years with professional placement or study abroad</li> <li>• Mathematics and Physics MSci (Hons) - 4 years</li> <li>• Physics BSc (Hons) - 4 years with professional placement or study abroad</li> <li>• Physics BSc (Hons) - 3 years</li> <li>• Physics MPhys (Hons) - 5 years with professional placement, research placement or study abroad</li> <li>• Physics MPhys (Hons) - 4 years</li> <li>• Physics MPhys (Hons) - 4 years with research placement</li> <li>• Physics with Astrophysics BSc (Hons) - 4 years with professional placement or study abroad</li> <li>• Physics with Astrophysics BSc (Hons) - 3 years</li> <li>• Physics with Astrophysics MPhys (Hons) - 5 years with professional placement, research placement or study abroad</li> <li>• Physics with Astrophysics MPhys (Hons) - 4 years</li> <li>• Physics with Astrophysics MPhys (Hons) - 4 years with research placement</li> <li>• Physics with Theoretical Physics BSc (Hons) - 4 years with professional placement or study abroad</li> <li>• Physics with Theoretical Physics BSc (Hons) - 3 years</li> <li>• Physics with Theoretical Physics MPhys (Hons) - 5 years with professional placement, research placement or study abroad</li> <li>• Physics with Theoretical Physics MPhys (Hons) - 4 years</li> <li>• Physics with Theoretical Physics MPhys (Hons) - 4 years with research placement</li> <li>• Computer Systems Engineering BEng (Hons) - 4 years with professional placement</li> <li>• Computer Systems Engineering BEng (Hons) - 3 years</li> <li>• Computer Systems Engineering MEng (Hons) - 5 years with professional placement</li> <li>• Computer Systems Engineering MEng (Hons) - 4 years</li> <li>• Electrical and Electronic Engineering BEng (Hons) - 4 years with professional placement</li> </ul>

**University of Bath**  
England

[www.bath.ac.uk](http://www.bath.ac.uk)  
[admissions@bath.ac.uk](mailto:admissions@bath.ac.uk)

L3IFDHES	Entry Requirements	Year 1 Entry to
Any / relevant to study area	<p>Please check individual course pages for accepted English Language requirements. Most undergraduate courses require IELTS 6.5 with a minimum of 6.0 in each component, however some courses may require a higher level, IELTS 7.0 with 6.5 in each component.</p> <p>70% overall - 85% overall with essential subjects required at 80% and above. Please see individual course pages for essential subjects. Students will be considered on a case-by-case basis only.</p> <p>Please note that some courses such as Pharmacy and Social Work have a compulsory interview and an offer will only be made if this is passed.</p>	<ul style="list-style-type: none"> <li>• Electrical and Electronic Engineering BEng (Hons) - 3 years</li> <li>• Electrical and Electronic Engineering MEng (Hons) - 5 years with professional placement</li> <li>• Electrical and Electronic Engineering MEng (Hons) - 4 years</li> <li>• Electronic Engineering with Space Science and Technology BEng (Hons) - 4 years with professional placement</li> <li>• Electronic Engineering with Space Science and Technology BEng (Hons) - 3 years</li> <li>• Electronic Engineering with Space Science and Technology MEng (Hons) - 5 years with professional placement</li> <li>• Electronic Engineering with Space Science and Technology MEng (Hons) - 4 years</li> <li>• Integrated Mechanical and Electrical Engineering BEng (Hons) - 4 years with professional placement</li> <li>• Integrated Mechanical and Electrical Engineering BEng (Hons) - 3 years</li> <li>• Integrated Mechanical and Electrical Engineering MEng (Hons) - 5 years with professional placement</li> <li>• Integrated Mechanical and Electrical Engineering MEng (Hons) - 4 years</li> <li>• Aerospace Engineering BEng (Hons) - 4 years with professional placement</li> <li>• Aerospace Engineering BEng (Hons) - 3 years</li> <li>• Aerospace Engineering MEng (Hons) - 5 years with professional placement</li> <li>• Aerospace Engineering MEng (Hons) - 4 years</li> <li>• Integrated Design Engineering BEng (Hons) - 4 years with professional placement</li> <li>• Integrated Design Engineering BEng (Hons) - 3 years</li> <li>• Integrated Design Engineering MEng (Hons) - 5 years with professional placement</li> <li>• Integrated Design Engineering MEng (Hons) - 4 years</li> <li>• Mechanical Engineering BEng (Hons) - 4 years with professional placement</li> <li>• Mechanical Engineering BEng (Hons) - 3 years</li> <li>• Mechanical Engineering MEng (Hons) - 5 years with professional placement</li> <li>• Mechanical Engineering MEng (Hons) - 4 years</li> <li>• Mechanical Engineering with Manufacturing and Management BEng (Hons) - 4 years with professional placement</li> <li>• Mechanical Engineering with Manufacturing and Management BEng (Hons) - 3 years</li> <li>• Mechanical Engineering with Manufacturing and Management MEng (Hons) - 5 years with professional placement</li> </ul>

## University of Bath England

[www.bath.ac.uk](http://www.bath.ac.uk)  
[admissions@bath.ac.uk](mailto:admissions@bath.ac.uk)

L3IFDHES	Entry Requirements	Year 1 Entry to
Any / relevant to study area	<p>Please check individual course pages for accepted English Language requirements. Most undergraduate courses require IELTS 6.5 with a minimum of 6.0 in each component, however some courses may require a higher level, IELTS 7.0 with 6.5 in each component.</p> <p>70% overall - 85% overall with essential subjects required at 80% and above. Please see individual course pages for essential subjects. Students will be considered on a case-by-case basis only.</p> <p>Please note that some courses such as Pharmacy and Social Work have a compulsory interview and an offer will only be made if this is passed.</p>	<ul style="list-style-type: none"> <li>• Mechanical Engineering with Manufacturing and Management MEng (Hons) - 4 years</li> <li>• Mechanical with Automotive Engineering BEng (Hons) - 4 years with professional placement</li> <li>• Mechanical with Automotive Engineering BEng (Hons) - 3 years</li> <li>• Mechanical with Automotive Engineering MEng (Hons) - 5 years with professional placement</li> <li>• Mechanical with Automotive Engineering MEng (Hons) - 4 years</li> <li>• Civil Engineering BEng (Hons) - 4 years with professional placement</li> <li>• Civil Engineering BEng (Hons) - 3 years</li> <li>• Civil Engineering MEng (Hons) - 5 years with professional placement</li> <li>• Civil Engineering MEng (Hons) - 4 years</li> <li>• Structural and Architectural Engineering BEng (Hons) - 4 years with professional placement</li> <li>• Structural and Architectural Engineering BEng (Hons) - 3 years</li> <li>• Structural and Architectural Engineering MEng (Hons) - 5 years with professional placement</li> <li>• Structural and Architectural Engineering MEng (Hons) - 4 years</li> <li>• Architecture BSc (Hons) - 4 years including placements</li> <li>• Chemical Engineering BEng (Hons) - 4 years with professional placement</li> <li>• Chemical Engineering BEng (Hons) - 3 years</li> <li>• Chemical Engineering MEng (Hons) - 5 years with professional placement</li> <li>• Chemical Engineering MEng (Hons) - 4 years</li> <li>• Chemical Engineering with Environmental Engineering MEng (Hons) - 5 years with professional placement</li> <li>• Chemical Engineering with Environmental Engineering MEng (Hons) - 4 years</li> <li>• Chemistry BSc (Hons) - 4 years with professional placement or study abroad</li> <li>• Chemistry BSc (Hons) - 3 years</li> <li>• Chemistry MChem (Hons) - 4 years</li> <li>• Chemistry MChem (Hons) - 4 years with professional placement or study abroad</li> <li>• Chemistry for Drug Discovery BSc (Hons) - 4 years with professional placement or study abroad</li> <li>• Chemistry for Drug Discovery BSc (Hons) - 3 years</li> <li>• Chemistry for Drug Discovery MChem (Hons) - 4 years</li> <li>• Chemistry for Drug Discovery MChem (Hons) - 4 years with professional placement or study abroad</li> <li>• Chemistry with Management BSc (Hons) - 4 years with professional placement or study abroad</li> <li>• Chemistry with Management BSc (Hons) - 3 years</li> <li>• Chemistry with Management MSci (Hons) - 5 years with professional placement</li> </ul>

## University of Bath England

[www.bath.ac.uk](http://www.bath.ac.uk)  
[admissions@bath.ac.uk](mailto:admissions@bath.ac.uk)

L3IFDHES	Entry Requirements	Year 1 Entry to
Any / relevant to study area	<p>Please check individual course pages for accepted English Language requirements. Most undergraduate courses require IELTS 6.5 with a minimum of 6.0 in each component, however some courses may require a higher level, IELTS 7.0 with 6.5 in each component.</p> <p>70% overall - 85% overall with essential subjects required at 80% and above. Please see individual course pages for essential subjects. Students will be considered on a case-by-case basis only.</p> <p>Please note that some courses such as Pharmacy and Social Work have a compulsory interview and an offer will only be made if this is passed.</p>	<ul style="list-style-type: none"> <li>• Chemistry with Management MSci (Hons) - 4 years</li> <li>• Biochemistry BSc (Hons) - 4 years with professional placement</li> <li>• Biochemistry BSc (Hons) - 3 years</li> <li>• Biochemistry MBiochem (Hons) - 5 years with professional placement</li> <li>• Biochemistry MBiochem (Hons) - 4 years</li> <li>• Biology BSc (Hons) - 4 years with professional placement</li> <li>• Biology BSc (Hons) - 3 years</li> <li>• Biology MBiol (Hons) - 5 years with professional placement</li> <li>• Biology MBiol (Hons) - 4 years</li> <li>• Biomedical Sciences BSc (Hons) - 4 years with professional placement</li> <li>• Biomedical Sciences BSc (Hons) - 3 years</li> <li>• Biomedical Sciences MBiomed (Hons) - 5 years with professional placement</li> <li>• Biomedical Sciences MBiomed (Hons) - 4 years</li> <li>• Natural Sciences BSc (Hons) - 4 years with professional placement or study abroad</li> <li>• Natural Sciences MSci (Hons) - 5 years with professional placement or study abroad</li> <li>• Natural Sciences MSci (Hons) - 4 years</li> <li>• Pharmacology BSc (Hons) - 4 years with professional placement</li> <li>• Pharmacology BSc (Hons) - 3 years</li> <li>• Pharmacology MPharmacol (Hons) - 4 years with professional placement</li> <li>• Pharmacy MPharm (Hons) - 4 years</li> <li>• Health and Exercise Science BSc (Hons) - 4 years with professional placement</li> <li>• Health and Exercise Science BSc (Hons) - 3 years</li> <li>• Sport (Sports Performance) FdSc - 2 years with option to progress to one-year BSc</li> <li>• Sport and Exercise Science BSc (Hons) - 4 years with professional placement or study abroad</li> <li>• Sport and Exercise Science BSc (Hons) - 3 years</li> <li>• Sport and Exercise Science MSci (Hons) - 5 years with professional placement or study abroad</li> <li>• Sport and Exercise Science MSci (Hons) - 4 years</li> <li>• Sport Management and Coaching BSc (Hons) - 4 years with professional placement</li> <li>• Sport Management and Coaching BSc (Hons) - 3 years</li> </ul>

## University of Bedfordshire England

[www.beds.ac.uk](http://www.beds.ac.uk)  
[international@beds.ac.uk](mailto:international@beds.ac.uk)

L3IFDHES	Entry Requirements	Year 1 Entry to
Any / relevant to study area	IELTS of 6.0 overall with a minimum of 5.5 in each band, or equivalent  Minimum overall pass of 50% with no failed modules	<ul style="list-style-type: none"> <li>• BA (Hons) Social Studies</li> <li>• BA (Hons) Criminology</li> <li>• BA (Hons) Criminology and Sociology</li> <li>• BA (Hons) Health and Social Care</li> <li>• BA (Hons) Child and Adolescent Studies</li> <li>• BA (Hons) Professional Policing</li> </ul>
Business	IELTS of 6.0 overall with a minimum of 5.5 in each band, or equivalent  Minimum overall pass of 50% with no failed modules	<ul style="list-style-type: none"> <li>• BA (Hons) Accounting</li> <li>• BSc (Hons) Accounting and Finance</li> <li>• BSc (Hons) Economics and Finance</li> <li>• BSc (Hons) Business Economics</li> <li>• BSc (Hons) International Banking and Finance</li> <li>• BSc (Hons) Human Resource Management</li> <li>• BSc (Hons) Business Management</li> <li>• BSc (Hons) Business Studies</li> <li>• BSc (Hons) Business Studies with Finance</li> <li>• BSc (Hons) Business Studies with Marketing</li> <li>• BSc (Hons) Aviation and Airport Management</li> <li>• BSc (Hons) Marketing</li> <li>• BSc (Hons) International Business</li> <li>• BSc (Hons) International Tourism Management</li> <li>• BSc (Hons) Travel, Aviation and Tourism Management</li> <li>• BSc (Hons) International Tourism with Hospitality Management</li> <li>• BSc (Hons) Events Management</li> <li>• LLB (Hons) Law</li> </ul>
Computing	IELTS of 6.0 overall with a minimum of 5.5 in each band, or equivalent  Minimum overall pass of 50% with no failed modules	<ul style="list-style-type: none"> <li>• BSc (Hons) Artificial Intelligence and Robotics</li> <li>• BEng (Hons) Automotive Engineering</li> <li>• BSc (Hons) Business Information Systems</li> <li>• BSc (Hons) Computer Animation and Visual Effects</li> <li>• BSc (Hons) Computer Games Development</li> <li>• BSc (Hons) Computer Networking</li> <li>• BSc (Hons) Computer Science</li> <li>• BSc (Hons) Cybersecurity</li> <li>• BEng (Hons) Electronic Engineering</li> <li>• BSc (Hons) Information and Data Systems</li> <li>• BSc (Hons) Information Technology</li> <li>• BEng (Hons) Mechanical Engineering</li> <li>• BSc (Hons) Product Design</li> <li>• BSc (Hons) Software Engineering</li> <li>• BSc (Hons) Telecommunications and Network Engineering</li> </ul>

## University of Bolton England

[www.bolton.ac.uk](http://www.bolton.ac.uk)  
[international@bolton.ac.uk](mailto:international@bolton.ac.uk)

L3IFDHES	Entry Requirements	Year 1 Entry to
Any / relevant to study area	IELTS 6.0 (no band below 5.5)  40% Pass	<ul style="list-style-type: none"> <li>• BA (Hons) Accountancy</li> <li>• BSc (Hons) Business Management</li> <li>• BSc (Hons) Digital Management and Marketing</li> <li>• LLM International Business Law</li> <li>• LLB (Hons) Law</li> <li>• BA (Hons) Crime and Criminal Justice</li> <li>• BA (Hons) Digital Content Creation</li> <li>• BA (Hons) Fashion Photography</li> <li>• BA (Hons) Film and Media Production</li> <li>• BA (Hons) Photography</li> <li>• BA (Hons) Photojournalism and Documentary Photography</li> <li>• BA (Hons) Animation and Illustration</li> <li>• BA (Hons) Fine Art</li> <li>• BA (Hons) Graphic Design</li> <li>• BSc (Hons) Visual Effects and Animation</li> <li>• BSc (Hons) Modelmaking and Creature Effects</li> <li>• BSc (Hons) Special Effects for Film and Television</li> <li>• BSc (Hons) Artificial Intelligence</li> <li>• BSc (Hons) Cyber Security</li> <li>• BSc (Hons) Software Engineering</li> <li>• BSc (Hons) Computer Science</li> <li>• BSc (Hons) Computing</li> <li>• BSc (Hons) Games Programming</li> <li>• BSc (Hons) Games Design</li> <li>• BEng (Hons) Biomedical Engineering</li> <li>• BEng (Hons) Civil Engineering</li> <li>• BEng (Hons) Electrical and Electronic Engineering</li> <li>• BEng (Hons) Electrical and Electronic Engineering (Degree Apprenticeship)</li> <li>• BEng (Hons) Sustainable and Electric Vehicle Engineering</li> <li>• BEng (Hons) Sustainable and Electric Vehicle Engineering with Industrial Placement Year</li> <li>• BEng (Hons) Mechanical Engineering</li> <li>• BEng (Hons) Electric Vehicle Technology</li> <li>• BEng (Hons) Automotive Performance Engineering (Motorsport)</li> <li>• BEng (Hons) Motorsport Technology</li> <li>• BSc (Hons) Biomedical Science</li> <li>• BSc (Hons) Biomedical Science with Placement Year</li> <li>• BSc (Hons) Operating Department Practice</li> <li>• BSc (Hons) Medical Biology</li> <li>• BSc (Hons) Nursing (Adults)</li> <li>• BSc (Hons) Physiotherapy</li> <li>• BSc (Hons) Sport Rehabilitation</li> <li>• BSc (Hons) Psychology</li> <li>• BSc (Hons) Psychology and Cognitive Neuroscience</li> <li>• BSc (Hons) Psychology with Sport and Exercise</li> <li>• BSc (Hons) Psychology with Applications in Education</li> <li>• BSc (Hons) Mental Health, Wellbeing and Counselling</li> <li>• BSc (Hons) Criminological and Forensic Psychology</li> <li>• BA (Hons) Early Years Childhood Studies</li> <li>• BA (Hons) Education and Learning</li> <li>• BA (Hons) English and Creative Writing</li> </ul>



UNIVERSITY OF  
CANBERRA

# THE WORLD'S FASTEST RISING UNIVERSITY\* IN AUSTRALIA'S MOST PROGRESSIVE CITY.

That's momentum and that's your path for success.



CRICOS #00212K | \*Good Universities Guide 2020

## University of Canberra Australia

[www.canberra.edu.au](http://www.canberra.edu.au)  
[international@canberra.edu.au](mailto:international@canberra.edu.au)

L3IFDHES	Entry Requirements	Year 1 Entry to
Any / relevant to study area	<p>Overall 6.0 (no band less than 6.0)</p> <p>Minimum 60% overall in NCC IFD. Use the University of Canberra Selection Rank / NCC IFD Conversion Table.</p>	<ul style="list-style-type: none"> <li>• Bachelor of Business (Entrepreneurship &amp; Innovation)</li> <li>• Bachelor of Business (Human Resource Management)</li> <li>• Bachelor of Business (International Business)</li> <li>• Bachelor of Business (Management)</li> <li>• Bachelor of Business (Marketing)</li> <li>• Bachelor of Business (Service Management)</li> <li>• Bachelor of Business / Bachelor of Communication and Media</li> <li>• Bachelor of Business / Bachelor of Design</li> <li>• Bachelor of Business / Bachelor of Information Technology</li> <li>• Bachelor of Business / Bachelor of Science in Psychology</li> <li>• Bachelor of Justice Studies / Bachelor of Forensic Studies</li> <li>• Bachelor of Social &amp; Economic Policy (Sociology)</li> <li>• Bachelor of Arts (Culture &amp; Heritage)</li> <li>• Bachelor of Arts (Digital Media)</li> <li>• Bachelor of Arts (Film Production)</li> <li>• Bachelor of Arts (Global Studies)</li> <li>• Bachelor of Building and Construction Management</li> <li>• Bachelor of Communication and Media (Corporate and Public Communication)</li> <li>• Bachelor of Communication and Media (Journalism)</li> <li>• Bachelor of Communication and Media (Marketing Communication)</li> <li>• Bachelor of Communication and Media (Sports Media)</li> <li>• Bachelor of Design (Industrial Design)</li> <li>• Bachelor of Design (Interaction Design)</li> <li>• Bachelor of Design (Visual Communication Design)</li> <li>• Bachelor of Design / Bachelor of Communication and Media</li> <li>• Bachelor of The Built Environment (Architecture)</li> <li>• Bachelor of The Built Environment (Interior Architecture)</li> <li>• Bachelor of The Built Environment (Landscape Architecture)</li> <li>• Bachelor of Applied Science in Forensic Studies</li> <li>• Bachelor of Biomedical Science</li> <li>• Bachelor of Business Informatics</li> <li>• Bachelor of Network &amp; Software Engineering</li> <li>• Bachelor of Environmental Science</li> <li>• Bachelor of Information Technology</li> <li>• Bachelor of Medical Science</li> <li>• Bachelor of Science</li> <li>• Bachelor of Software Engineering</li> <li>• Bachelor of Software Engineering / Bachelor of Business Informatics</li> <li>• Bachelor of Engineering (Honours)</li> <li>• Bachelor of Health Science (Human Movement) / Bachelor of Human Nutrition</li> <li>• Bachelor of Human Nutrition</li> <li>• Bachelor of Science in Psychology</li> <li>• Bachelor of Science in Psychology / Bachelor of Health Science (Human Movement)</li> <li>• Bachelor of Health Science (Nutrition Studies)</li> <li>• Bachelor of Sport and Exercise Science</li> </ul>



**University of Canberra**  
Australia

[www.canberra.edu.au](http://www.canberra.edu.au)  
[international@canberra.edu.au](mailto:international@canberra.edu.au)

L3IFDHEs	Entry Requirements	Year 1 Entry to
Any / relevant to study area	Overall 6.0 (no band less than 6.0)  Minimum 65% overall in NCC IFD. Use the University of Canberra Selection Rank / NCC IFD Conversion Table.	<ul style="list-style-type: none"> <li>• Bachelor of Accounting</li> <li>• Bachelor of Business / Bachelor of Business Informatics</li> <li>• Bachelor of Commerce (Accounting and Finance)</li> <li>• Bachelor of Commerce (Accounting)</li> <li>• Bachelor of Commerce (Business Economics)</li> <li>• Bachelor of Commerce (Finance and Banking)</li> <li>• Bachelor of Commerce (Financial Planning)</li> <li>• Bachelor of Commerce / Bachelor of Information Technology</li> <li>• Bachelor of Event and Tourism Management</li> <li>• Bachelor of Justice Studies</li> <li>• Bachelor of Politics &amp; International Relations / Bachelor of Design</li> <li>• Bachelor of Politics &amp; International Relations / Bachelor of Science (Psychology)</li> <li>• Bachelor of Politics &amp; International Relations / Bachelor of Business</li> <li>• Bachelor of Politics &amp; International Relations / Bachelor of Communication and Media</li> <li>• Bachelor of Communication and Media / Bachelor of Event and Tourism Management</li> </ul>
	Overall 6.0 (no band less than 6.0)  Minimum 72% overall in NCC IFD. Use the University of Canberra Selection Rank / NCC IFD Conversion Table.	<ul style="list-style-type: none"> <li>• Bachelor of Vision Science</li> </ul>
	Overall 6.0 (reading and writing no less than 7.0)  Minimum 60% overall in NCC IFD. Use the University of Canberra Selection Rank / NCC IFD Conversion Table.	<ul style="list-style-type: none"> <li>• Bachelor of Business / Bachelor of Arts</li> <li>• Bachelor of Arts (Creative Writing)</li> <li>• Bachelor of Arts / Bachelor of Communication and Media</li> <li>• Bachelor of Arts / Bachelor of Science in Psychology</li> </ul>
	Overall 6.0 (reading and writing no less than 7.0)  Minimum 72% overall in NCC IFD. Use the University of Canberra Selection Rank / NCC IFD Conversion Table.	<ul style="list-style-type: none"> <li>• Bachelor of Arts / Bachelor of Laws</li> </ul>

**University of Canberra**  
Australia

[www.canberra.edu.au](http://www.canberra.edu.au)  
[international@canberra.edu.au](mailto:international@canberra.edu.au)

L3IFDHEs	Entry Requirements	Year 1 Entry to
Any / relevant to study area	Overall 6.5 (no band less than 6.0)  Minimum 72% overall in NCC IFD. Use the University of Canberra Selection Rank / NCC IFD Conversion Table.	<ul style="list-style-type: none"> <li>• Bachelor of Business / Bachelor of Laws</li> <li>• Bachelor of Commerce / Bachelor of Laws</li> <li>• Bachelor of Laws</li> <li>• Bachelor of Laws / Bachelor of Design</li> <li>• Bachelor of Politics &amp; International Relations / Bachelor of Laws</li> <li>• Bachelor of Communication and Media / Bachelor of Event and Tourism Management</li> <li>• Bachelor of Science in Psychology / Bachelor of Laws</li> <li>• Bachelor of Science / Bachelor of Laws</li> <li>• Bachelor of Forensic Studies / Bachelor of Laws</li> </ul>
	Overall 7.0  High Achievement and other criteria	<ul style="list-style-type: none"> <li>• Bachelor of Midwifery</li> </ul>
	Overall 7.0 (no band less than 7.0)  High Achievement	<ul style="list-style-type: none"> <li>• Bachelor of Physiotherapy</li> </ul>
	Overall 7.0 (no band less than 7.0)  Minimum 65% overall in NCC IFD. Use the University of Canberra Selection Rank / NCC IFD Conversion Table.	<ul style="list-style-type: none"> <li>• Bachelor of Nursing</li> </ul>
	Overall 7.0 (no band less than 7.0)  Minimum 72% overall in NCC IFD. Use the University of Canberra Selection Rank / NCC IFD Conversion Table.	<ul style="list-style-type: none"> <li>• Bachelor of Medical Radiation Science (Medical Imaging)</li> <li>• Bachelor of Nursing Advanced</li> <li>• Bachelor of Physiology and Rehabilitation</li> <li>• Bachelor of Occupational Therapy</li> <li>• Bachelor of Pharmacy</li> </ul>
	Overall 7.5 (no band less than 7.0, speaking and listening no less than 8.0)  Minimum 60% overall in NCC IFD. Use the University of Canberra Selection Rank / NCC IFD Conversion Table.	<ul style="list-style-type: none"> <li>• Bachelor of Early Childhood and Primary Education</li> <li>• Bachelor of Primary Education</li> <li>• Bachelor of Primary Education (Creative Arts)</li> <li>• Bachelor of Primary Education (Health and Physical Education)</li> <li>• Bachelor of Primary Education (STEM)</li> <li>• Bachelor of Secondary Education (Health and Physical Education)</li> <li>• Bachelor of Secondary Education / Bachelor of Arts</li> <li>• Bachelor of Secondary Education / Bachelor of Mathematics and Computing Technology Studies</li> <li>• Bachelor of Secondary Education / Bachelor of Science</li> </ul>

**University of Central Lancashire**  
England

[www.uclan.ac.uk](http://www.uclan.ac.uk)  
[international@uclan.ac.uk](mailto:international@uclan.ac.uk)

L3IFDHES	Entry Requirements	Year 1 Entry to
Business	IELTS 6.0 (no band less than 5.5)  Overall average of 55% and above	<ul style="list-style-type: none"> <li>• BA (Hons) Accounting and Finance</li> <li>• BA (Hons) Accounting and Financial Studies</li> <li>• BSc (Hons) Sport Business Management</li> </ul>
	IELTS 6.0 (no band less than 5.5)  Overall average of 50% or above	<ul style="list-style-type: none"> <li>• BA (Hons) Business and Management</li> <li>• BA (Hons) International Business</li> <li>• BA (Hons) Business and Marketing</li> <li>• BA (Hons) Marketing</li> <li>• BA (Hons) Digital Marketing</li> <li>• BA (Hons) International Tourism Management</li> <li>• BA (Hons) International Hospitality Management</li> <li>• BA (Hons) Event Management</li> </ul>
Computing	IELTS 6.0 (no band less than 5.5)  Overall average of 55%, 50% in Foundation Mathematics	<ul style="list-style-type: none"> <li>• BSc (Hons) Computing</li> <li>• MComp Computer Games Development (4 year programme leading to integrated Masters)</li> <li>• BSc (Hons) Computer Games Development</li> <li>• BSc (Hons) Forensic Computing and Security</li> <li>• BSc (Hons) Software Engineering</li> <li>• BSc (Hons) Computer Networks and Security</li> </ul>
	IELTS 6.0 (no band less than 5.5)  Overall average of 60 % (Computing Pathway) and 70 % in Foundation Mathematics	<ul style="list-style-type: none"> <li>• BEng (Hons) Electronic Engineering</li> <li>• BEng (Hons) Robotics Engineering</li> <li>• BEng (Hons) Mechanical Engineering</li> <li>• BEng (Hons) Computer Aided Engineering</li> <li>• BEng (Hons) Aerospace Engineering</li> <li>• BEng (Hons) Motorsports Engineering</li> <li>• BEng (Hons) Energy Engineering</li> <li>• BEng (Hons) Fire Engineering</li> </ul>
Engineering	IELTS 6.0 (no band less than 5.5)  Overall average of 60% (Engineering Pathway) with 60% in further Mathematics and 50% in Physics and Further Mathematics	<ul style="list-style-type: none"> <li>• BEng (Hons) Electronic Engineering</li> <li>• BEng (Hons) Robotics Engineering</li> <li>• BEng (Hons) Mechanical Engineering</li> <li>• BEng (Hons) Computer Aided Engineering</li> <li>• BEng (Hons) Aerospace Engineering</li> <li>• BEng (Hons) Motorsports Engineering</li> <li>• BEng (Hons) Energy Engineering</li> <li>• BEng (Hons) Fire Engineering</li> </ul>
	IELTS 6.0 (no band less than 5.5)  Overall average of 60% (Engineering Pathway) with 60% in further Mathematics and 60% in Physics and Further Mathematics	<ul style="list-style-type: none"> <li>• MEng (Hons) Electronic Engineering</li> <li>• MEng (Hons) Robotics Engineering</li> <li>• MEng (Hons) Mechanical Engineering</li> <li>• MEng (Hons) Computer Aided Engineering</li> <li>• MEng (Hons) Aerospace Engineering</li> <li>• MEng (Hons) Motorsports Engineering</li> <li>• MEng (Hons) Energy Engineering</li> <li>• MEng (Hons) Fire Engineering</li> </ul>



My main goal is to complete my higher education and start working full-time with recognised qualifications for my foundation and degree.

NCC Education had the exact course I was looking for, which is why I had no second thoughts about choosing the L3IFDHES for my foundation course.

I completed NCC Education for my foundation and have just started my degree provided by the University of Central Lancashire!

This has worked perfectly because of the similar material, case studies and learning methods.

**Tenuli Kulatunga**



Tenuli completed NCC Education's Level 3 International Foundation Diploma for Higher Education Studies. She has progressed to study BA (Hons) International Business from the University of Central Lancashire, UK at Universal College Lanka, Sri Lanka.



L3IFDHES	Entry Requirements	Year 1 Entry to
Business	IELTS 6.0 (no band less than 5.5) Overall average of 55% and above	<ul style="list-style-type: none"> <li>BA (Hons) Accounting and Finance</li> <li>BA (Hons) Accounting and Financial Studies</li> <li>BSc (Hons) Sport Business Management</li> </ul>
	IELTS 6.0 (no band less than 5.5) Overall average of 50% or above	<ul style="list-style-type: none"> <li>BA (Hons) Business and Management</li> <li>BA (Hons) International Business</li> <li>BA (Hons) Business and Marketing</li> <li>BA (Hons) Marketing</li> <li>BA (Hons) Digital Marketing</li> <li>BA (Hons) International Tourism Management</li> <li>BA (Hons) International Hospitality Management</li> <li>BA (Hons) Event Management</li> </ul>
Computing	IELTS 6.0 (no band less than 5.5) Overall average of 55%, 50% in Foundation Mathematics	<ul style="list-style-type: none"> <li>BSc (Hons) Computing</li> <li>MComp Computer Games Development (4 year programme leading to integrated Masters)</li> <li>BSc (Hons) Computer Games Development</li> <li>BSc (Hons) Forensic Computing and Security</li> <li>BSc (Hons) Software Engineering</li> <li>BSc (Hons) Computer Networks and Security</li> </ul>
	IELTS 6.0 (no band less than 5.5) Overall average of 60% (Computing Pathway) and 70% in Foundation Mathematics	<ul style="list-style-type: none"> <li>BEng (Hons) Electronic Engineering</li> <li>BEng (Hons) Robotics Engineering</li> <li>BEng (Hons) Mechanical Engineering</li> <li>BEng (Hons) Computer Aided Engineering</li> <li>BEng (Hons) Aerospace Engineering</li> <li>BEng (Hons) Motorsports Engineering</li> <li>BEng (Hons) Energy Engineering</li> <li>BEng (Hons) Fire Engineering</li> </ul>
Engineering	IELTS 6.0 (no band less than 5.5) Overall average of 60% (Engineering Pathway) with 60% in further Mathematics and 50% in Physics and Further Mathematics	<ul style="list-style-type: none"> <li>BEng (Hons) Electronic Engineering</li> <li>BEng (Hons) Robotics Engineering</li> <li>BEng (Hons) Mechanical Engineering</li> <li>BEng (Hons) Computer Aided Engineering</li> <li>BEng (Hons) Aerospace Engineering</li> <li>BEng (Hons) Motorsports Engineering</li> <li>BEng (Hons) Energy Engineering</li> <li>BEng (Hons) Fire Engineering</li> </ul>
	IELTS 6.0 (no band less than 5.5) Overall average of 60% (Engineering Pathway) with 60% in further Mathematics and 60% in Physics and Further Mathematics	<ul style="list-style-type: none"> <li>MEng (Hons) Electronic Engineering</li> <li>MEng (Hons) Robotics Engineering</li> <li>MEng (Hons) Mechanical Engineering</li> <li>MEng (Hons) Computer Aided Engineering</li> <li>MEng (Hons) Aerospace Engineering</li> <li>MEng (Hons) Motorsports Engineering</li> <li>MEng (Hons) Energy Engineering</li> <li>MEng (Hons) Fire Engineering</li> </ul>

L3IFDHES	Entry Requirements	Year 1 Entry to
Health Science (Group 2)	IELTS 6.5 with no component lower than 6.0  ≥ 70% Distinction overall, including ≥ 70% in English for Academic Purposes, ≥ 70% in Mathematics for University Study, ≥ 70% Research and Study Skills for University Study, ≥ 70% Chemistry for University Study, ≥ 70% Biology for University Study and ≥ 70% in one other Science (Physics for University Study, Further Mathematics for University Study, Introduction to Programming with Python or Computer Science & Digital World (both)).	<ul style="list-style-type: none"> <li>6-Year MBBS Bachelor of Medicine &amp; Bachelor of Surgery</li> </ul>
	IELTS 6.0 with no component lower than 5.5  ≥ 60% Distinction overall, including ≥ 60% in English for Academic Purposes, ≥ 60% in Mathematics for University Study, ≥ 60% Research and Study Skills for University Study, ≥ 60% Chemistry for University Study, ≥ 60% Biology for University Study and ≥ 60% in one other Science (Physics for University Study, Further Mathematics for University Study, Introduction to Programming with Python or Computer Science & Digital World (both)).	<ul style="list-style-type: none"> <li>BSc (Hons) Medical Sciences - 2 Year Accelerated Programme</li> </ul>

## University of Chester England

[www.chester.ac.uk](http://www.chester.ac.uk)  
[international@chester.ac.uk](mailto:international@chester.ac.uk)

L3IFDHES	Entry Requirements	Year 1 Entry to
Any / relevant to study area	IELTS 6.0 (minimum 5.5 in each band)  Minimum 50% overall	<ul style="list-style-type: none"> <li>• BSc (Hons) Accounting and Finance</li> <li>• BSc (Hons) Banking and Finance</li> <li>• BA (Hons) Business Finance</li> <li>• BA (Hons) Business Management (Entrepreneurship)</li> <li>• BA (Hons) Business Management (Finance)</li> <li>• BA (Hons) Business Management (Human Resource Management)</li> <li>• BA (Hons) Business Management (Marketing)</li> <li>• BA (Hons) Business Management and Events Management</li> <li>• BA (Hons) Business Management and International Tourism Management</li> <li>• BA (Hons) Business Management</li> <li>• BA (Hons) International Business Management</li> <li>• BA (Hons) International Business Management with a Language (French)</li> <li>• BA (Hons) International Business Management with a Language (Spanish)</li> <li>• BA (Hons) International Tourism Management</li> <li>• BA (Hons) International Tourism Management with a Language (French)</li> <li>• BA (Hons) International Tourism Management with a Language (Spanish)</li> <li>• BSc (Hons) Counselling Skills and Criminology</li> <li>• BA (Hons) Counselling Skills and Psychology</li> <li>• BA (Hons) Counselling Skills and Sociology</li> <li>• BSc (Hons) Criminology and Counselling skills</li> <li>• BSc (Hons) Sociology and Counselling Skills</li> <li>• BA (Hons) Childhood Studies with Applied Psychology (UCS)</li> <li>• BA (Hons) Early Childhood and Primary Education</li> <li>• BA (Hons) Education</li> <li>• BA (Hons) Primary Education</li> <li>• BA (Hons) Business Management and Events Management</li> <li>• BA (Hons) Events Management</li> <li>• BA (Hons) Events Management and International Tourism Management</li> <li>• BA (Hons) Events Management and Marketing Management</li> <li>• BA (Hons) Archaeology</li> <li>• BA (Hons) Archaeology and History</li> <li>• BA (Hons) Creative Writing and History</li> <li>• BA (Hons) Creative Writing and Journalism</li> <li>• BA (Hons) English Language and History</li> <li>• BSc (Hons) Forensic Biology and Archaeology</li> <li>• BA (Hons) History</li> <li>• BSc (Hons) Mathematics</li> <li>• BSc (Hons) Biochemistry</li> </ul>



- › **200+ courses** at Undergraduate, Postgraduate, and Research Degree levels
- › **Generous international** and merit-based scholarships
- › **Business School of the Year** (North Educate Awards, 2024)
- › **2 year Professional** Placement Master's



# Choose Chester

The University of Chester is one of the longest-established higher education institutions in the UK, with over 180 years of educational heritage. **Choose Chester** to study and live in a vibrant, unique, and welcoming city, full of character and culture.

[www.chester.ac.uk/international](http://www.chester.ac.uk/international)





L3IFDHES	Entry Requirements	Year 1 Entry to
Any / relevant to study area	IELTS 6.0 (minimum 5.5 in each band)  Minimum 50% overall	<ul style="list-style-type: none"> <li>• BSc (Hons) Biomedical Science</li> <li>• BSc (Hons) Pharmacology</li> <li>• BSc (Hons) Human Nutrition</li> <li>• BSc (Hons) Nutrition and Dietetics</li> <li>• BSc (Combined Honours) Biology and Sport and Exercise Sciences</li> <li>• BSc Sport and Exercise Sciences</li> <li>• BSc Sport and Exercise Sciences and Psychology</li> <li>• BSc (Hons) Sports Coaching</li> <li>• BA (Hons) Business Management and International Tourism Management</li> <li>• BA (Hons) Events Management and International Tourism Management</li> <li>• BA (Hons) International Tourism Management</li> <li>• BA (Hons) International Tourism Management and Marketing Management</li> <li>• BA (Hons) International Tourism Management with a Language (French)</li> <li>• BA (Hons) International Tourism Management with a Language (Spanish)</li> <li>• BA (Hons) Chinese and International Relations</li> <li>• BA (Hons) Geography and International Relations</li> <li>• BA (Hons) Global Affairs, Politics and International Relations</li> <li>• BA (Hons) Global Affairs, Politics and International Relations with a Language</li> <li>• BA (Hons) Global Affairs, Politics and International Relations with Economics</li> <li>• BA (Hons) Global Affairs, Politics and International Relations with Geography</li> <li>• BA (Hons) Global Affairs, Politics and International Relations with History</li> <li>• BA (Hons) Politics</li> <li>• BSc (Hons) Sociology with Global Affairs, Politics and International Relations</li> <li>• BA (Hons) Fashion Communication Marketing (Social Media)</li> <li>• BA (Hons) Fashion design</li> <li>• BA (Hons) Fine Art</li> <li>• BA (Hons) Fine Art and Graphic Design</li> <li>• BA (Hons) Fine Art and Photography</li> <li>• BA (Hons) Graphic Design</li> <li>• BA (Hons) Graphic Design and Photography</li> <li>• BA (Hons) Interior Design</li> <li>• BA (Hons) Photography</li> <li>• BA (Hons) Product Design</li> <li>• BSc (Hons) Chemistry</li> <li>• BSc (Hons) Physics</li> <li>• BSc (Hons) Counselling Skills and Criminology</li> <li>• BSc (Hons) Criminology</li> <li>• BSc (Hons) Criminology and Forensic Biology</li> </ul>

L3IFDHES	Entry Requirements	Year 1 Entry to
Any / relevant to study area	IELTS 6.0 (minimum 5.5 in each band)  Minimum 50% overall	<ul style="list-style-type: none"> <li>• BSc (Hons) Criminology and Psychology</li> <li>• BSc (Hons) Criminology and Sociology</li> <li>• BSc (Hons) Criminology with Counselling Skills</li> <li>• BSc (Hons) Criminology with Cyber Crime and Security</li> <li>• BSc (Hons) Criminology with Policing</li> <li>• BSc (Hons) Forensic Biology and Archaeology</li> <li>• BSc (Hons) Forensic Biology and Psychology</li> <li>• BSc (Hons) Forensic Biology and Biology</li> <li>• BSc (Hons) Sociology with Criminology</li> <li>• LLB (Hons) Law with Criminology</li> <li>• BSc (Hons) Geography</li> <li>• BSc (Hons) Geography and Natural Hazard Management</li> <li>• BSc (Hons) Geography with Year Abroad</li> <li>• BSc (Hons) Geography with Year in Industry</li> <li>• BA (Hons) Geography and International Relations</li> <li>• BA (Hons) Geography</li> <li>• BA (Hons) Geography with Year Abroad</li> <li>• BA (Hons) Geography with Year in Industry</li> <li>• BA (Hons) Chinese and English</li> <li>• BA (Hons) Chinese and International Relations</li> <li>• BA (Hons) Chinese and Spanish</li> <li>• BA (Hons) English Literature and French</li> <li>• BA (Hons) French and Spanish</li> <li>• BA (Hons) International Business Management with a Language (French)</li> <li>• BA (Hons) International Business Management with a Language (Spanish)</li> <li>• BA (Hons) Modern Languages</li> <li>• BA (Hons) Psychology and Spanish</li> <li>• BA (Hons) Spanish and Sport and Exercise Sciences</li> <li>• BA (Hons) Digital Marketing</li> <li>• BA (Hons) Events Management and Marketing Management</li> <li>• BA (Hons) International Tourism Management and Marketing Management</li> <li>• BA (Hons) Marketing</li> <li>• BA (Hons) English Literature and Psychology</li> <li>• BA (Hons) Psychology and Spanish</li> <li>• BSc (Hons) Animal Behaviour and Psychology</li> <li>• BSc (Hons) Biology and Psychology</li> <li>• BSc (Hons) Forensic Biology and Psychology</li> <li>• BSc (Hons) Forensic Psychology</li> <li>• BSc (Hons) Psychology</li> <li>• BSc (Hons) Psychology and Sociology</li> <li>• BSc (Hons) Sport and Exercise Science and Psychology</li> <li>• BA (Hons) Counselling Skills and Psychology</li> <li>• BA (Hons) Early years - Primary Education</li> <li>• BA (Hons) Primary Education</li> <li>• BA (Hons) Work Based and Integrative Studies</li> <li>• BSc (Hons) Animal Behaviour and Biology</li> </ul>

**University of Chester**  
England

[www.chester.ac.uk](http://www.chester.ac.uk)  
[international@chester.ac.uk](mailto:international@chester.ac.uk)

L3IFDHES	Entry Requirements	Year 1 Entry to
Any / relevant to study area	<p>IELTS 6.0 (minimum 5.5 in each band)</p> <p>Minimum 50% overall</p>	<ul style="list-style-type: none"> <li>• BSc (Hons) Biology</li> <li>• BSc (Hons) Biology and Sport and Exercise Science</li> <li>• BSc (Hons) Biology and Psychology</li> <li>• BSc (Hons) Bioveterinary Science</li> <li>• BEng (Hons) Chemical Engineering</li> <li>• BSc (Hons) Criminology and Psychology</li> <li>• BSc (Hons) Criminology and Sociology</li> <li>• BSc (Hons) Forensic Biology</li> <li>• BSc (Hons) Forensic Biology and Archeology</li> <li>• BSc (Hons) Forensic Biology and Biology</li> <li>• BSc (Hons) Forensic Biology and Psychology</li> <li>• BSc (Hons) Marine Biology</li> <li>• BSc (Hons) Computer Science</li> <li>• BSc (Hons) Criminology with Cyber Crime and Security</li> <li>• BSc (Hons) Cybersecurity</li> <li>• BSc (Hons) Games Development</li> <li>• BSc (Hons) Software Engineering</li> <li>• BSc (Hons) Games Development</li> <li>• BSc (Hons) Software Engineering</li> <li>• BN (Hons) Adult Nursing</li> <li>• BN (Hons) Children's Nursing</li> <li>• BN (Hons) Learning Disability Nursing</li> <li>• BN (Hons) Mental Health</li> <li>• BN (Hons) Midwifery</li> <li>• BA (Hons) Social Work</li> <li>• BA (Hons) Social Work Degree Apprenticeship</li> <li>• LLB (Hons) Law</li> <li>• LLB (Hons) Law with Business</li> <li>• LLB (Hons) Law with Criminology</li> <li>• BA (Hons) English Language and Journalism</li> <li>• BA (Hons) Film and Media Studies</li> <li>• BA (Hons) Journalism</li> <li>• BA (Hons) Media and Television Production</li> <li>• BA (Hons) Music Journalism</li> <li>• BA (Hons) Sports Journalism</li> <li>• BSc (Hons) Criminology</li> <li>• BSc (Hons) Criminology with Policing</li> <li>• BSc (Hons) Degree in Professional Policing</li> <li>• BSc (Hons) Policing, Law and Investigation</li> <li>• BA (Hons) Counselling Skills and Sociology</li> <li>• BA (Hons) English Language and Sociology</li> <li>• BA (Hons) English Literature and Sociology</li> <li>• BSc (Hons) Psychology and Sociology</li> <li>• BSc (Hons) Sociology</li> <li>• BSc (Hons) Sociology with Counselling Skills</li> <li>• BSc (Hons) Sociology with Criminology</li> <li>• BSc (Hons) Sociology with English Language</li> <li>• BSc (Hons) Sociology with English Literature</li> <li>• BSc (Hons) Sociology with Global Affairs, Politics and International Relations</li> <li>• BA (Hons) Philosophy, Ethics and Religion</li> <li>• BA (Hons) Theology and Religious Studies</li> </ul>

# MAKE DERBY YOUR CHOICE OF STUDY

## Why choose the University of Derby?

The University of Derby is an ambitious, innovative and modern university offering a real world learning experience which is of the highest standard.

Renowned for delivering industry-relevant degrees in

- Design and Art
- Fashion
- Drama
- Engineering
- Tourism and Hospitality
- International Business
- Economics and Finance
- Sciences
- International Nursing
- Counselling
- Art, Dance, Drama Therapy

**Find out more about the University of Derby:**  
[derby.ac.uk](http://derby.ac.uk)  
 @DerbyUni  
 University of Derby – International  
 University of Derby

**Guaranteed progression for NCC Education students.** **Teaching Excellence Framework**

In partnership with **UNIVERSITY OF DERBY**

[derby.ac.uk](http://derby.ac.uk)

**University of Derby**  
England

[www.derby.ac.uk](http://www.derby.ac.uk)  
[www.derby.ac.uk/life/international-students](http://www.derby.ac.uk/life/international-students)

L3IFDHES	Entry Requirements	Year 1 Entry to
Business	<p>IELTS 6.0 OR Pass DELS and AELS at 60% (no band less than 5.5)</p> <p>Overall average of 60% Merit and above</p>	<ul style="list-style-type: none"> <li>• BA (Hons) Business Management (CMI accredited)</li> <li>• BA (Hons) Business Management (Enterprise)</li> <li>• BA (Hons) Business Management (Finance)</li> <li>• BA (Hons) Business Management (HRM)</li> <li>• BA (Hons) Business Management (International Business)</li> <li>• BA (Hons) Business Management (Marketing)</li> <li>• BA (Hons) Business Studies</li> <li>• BSc (Hons) Logistics and Supply Chain Management</li> <li>• BA (Hons) International Business</li> <li>• BA (Hons) International Business and Finance</li> <li>• BSc (Hons) Finance</li> <li>• BSc (Hons) Economics and Finance</li> <li>• BA (Hons) Accounting and Finance</li> <li>• BA (Hons) Business Accounting and Finance</li> <li>• BSc (Hons) Marketing (Consumer Psychology)</li> <li>• BSc (Hons) Marketing (Digital)</li> <li>• BA (Hons) Marketing (PR and Advertising)</li> <li>• BA (Hons) International Tourism Management</li> <li>• BA (Hons) International Hospitality Management</li> <li>• BA (Hons) Event Management</li> <li>• BA (Hons) Professional Culinary Management</li> <li>• LLB (Hons) Law</li> <li>• LLB (Hons) Law with Criminology</li> </ul>
Computing	<p>IELTS 6.0 OR Pass DELS and AELS at 60% (no band less than 5.5)</p> <p>Overall average of 60% (Merit)</p>	<ul style="list-style-type: none"> <li>• BSc (Hons) Sound, Light and Live Event Technology</li> <li>• BSc (Hons) Digital Forensics and Security</li> <li>• BSc (Hons) Computer Games Programming</li> <li>• BSc (Hons) Computer Science</li> <li>• BSc (Hons) Computer Networks and Security</li> <li>• BSc (Hons) Cyber Security</li> <li>• BSc (Hons) Data Science</li> <li>• BSc (Hons) Information Technology</li> <li>• BEng (Hons) Computer Network Engineering</li> <li>• BA (Hons) Computer Games Modelling and Animation</li> <li>• BSc (Hons) Quantity Surveying and Commercial Management</li> <li>• BSc (Hons) Construction Management and Property Development</li> </ul>

**University of East London**  
England

[www.uel.ac.uk](http://www.uel.ac.uk)  
[international@uel.ac.uk](mailto:international@uel.ac.uk)

L3IFDHES	Entry Requirements	Year 1 Entry to
Any / relevant to study area	<p>The English language requirements for undergraduate (Bachelor) courses is a minimum IELTS score of 5.5 or 6, or equivalent, depending on the course and year or level of entry. For details, please check course page on university website.</p> <p>Overall average of 50%, with no less than 40% in any module</p> <p>The English language requirements for undergraduate (Bachelor) courses is a minimum IELTS score of 5.5 or 6, or equivalent, depending on the course and year or level of entry. For details, please check course page on university website.</p> <p>Minimum 60% in all modules and to meet English language requirements</p>	<ul style="list-style-type: none"> <li>• BSc (Hons) Business Management</li> <li>• BSc (Hons) Economics</li> <li>• BSc (Hons) Economics (FinTech pathway)</li> <li>• BSc (Hons) Human Resource Management</li> <li>• BSc (Hons) Marketing</li> <li>• BSc (Hons) Marketing Data Analytics</li> </ul> <p>• BA (Hons) Sports Journalism</p>
Business or Finance	<p>The English language requirements for undergraduate (Bachelor) courses is a minimum IELTS score of 5.5 or 6, or equivalent, depending on the course and year or level of entry. For details, please check course page on university website.</p> <p>Overall average of 50%, with no less than 40% in any module and at least 60% in Foundation Mathematics</p>	<ul style="list-style-type: none"> <li>• BSc (Hons) Accounting &amp; Finance</li> <li>• BSc (Hons) Accounting &amp; Finance (FinTech pathway)</li> </ul>





### Waterfront Housing

One of the only universities in London with en-suite housing on campus



### Education Resources

Free books for the entire degree and access to Skills Zone



### Athletics

Home to Olympians and a £21 million sports facility

Find out more: [uel.ac.uk/international](http://uel.ac.uk/international) | +44 (0)20 8223 3040 | [international@uel.ac.uk](mailto:international@uel.ac.uk)

## University of East London England

[www.uel.ac.uk](http://www.uel.ac.uk)  
[international@uel.ac.uk](mailto:international@uel.ac.uk)

L3IFDHES	Entry Requirements	Year 1 Entry to
Computing	<p>The English language requirements for undergraduate (Bachelor) courses is a minimum IELTS score of 5.5 or 6, or equivalent, depending on the course and year or level of entry. For details, please check course page on university website.</p> <p>Overall average of 40%, including Computing elective units Introduction to Computer Science and Introduction to Programming</p>	<ul style="list-style-type: none"> <li>• BSc (Hons) Computer Science</li> <li>• BSc (Hons) Cloud Computing</li> <li>• BSc (Hons) Computing for Business</li> <li>• BSc (Hons) Cyber Security Networks</li> <li>• BSc (Hons) Data Science and Artificial Intelligence</li> </ul>
Engineering	<p>The English language requirements for undergraduate (Bachelor) courses is a minimum IELTS score of 5.5 or 6, or equivalent, depending on the course and year or level of entry. For details, please check course page on university website.</p> <p>Overall average of 40%, including Engineering elective units Further Mathematics and Physics</p>	<ul style="list-style-type: none"> <li>• Bachelor of Engineering Biomedical Engineering</li> <li>• Bachelor of Engineering Civil Engineering</li> <li>• Bachelor of Engineering General Engineering</li> <li>• Bachelor of Engineering Mechanical Engineering</li> <li>• Bachelor of Engineering Mechatronics and Computer Systems Engineering</li> <li>• Bachelor of Engineering Mechatronics Engineering</li> <li>• Bachelor of Engineering Product Design Engineering</li> <li>• Bachelor of Engineering Railway Engineering</li> <li>• Bachelor of Science Civil Engineering</li> <li>• Foundation Degree of Science Civil Engineering and Construction Management</li> <li>• Bachelor of Engineering Engineering Management</li> <li>• Bachelor of Science Construction Management</li> <li>• Bachelor of Science Quantity Surveying and Commercial Management</li> <li>• Bachelor of Science Surveying and Mapping Sciences</li> </ul>



## University of East London England

[www.uel.ac.uk](http://www.uel.ac.uk)  
[international@uel.ac.uk](mailto:international@uel.ac.uk)

L3IFDHES	Entry Requirements	Year 1 Entry to
Health Science	<p>The English language requirements for undergraduate (Bachelor) courses is a minimum IELTS score of 5.5 or 6, or equivalent, depending on the course and year or level of entry. For details, please check course page on university website.</p> <p>Minimum 60% in all modules, including Biology</p>	<ul style="list-style-type: none"> <li>• BSc (Hons) Sport and Exercise Science</li> <li>• BSc (Hons) Sport Physical Education and Development</li> <li>• BSc (Hons) Sports Therapy</li> </ul>
	<p>The English language requirements for undergraduate (Bachelor) courses is a minimum IELTS score of 5.5 or 6, or equivalent, depending on the course and year or level of entry. For details, please check course page on university website.</p> <p>Overall average of 70%, with at least 70% in Biology and Chemistry. Applications will be considered on their own merits and a short-listing process for interviews will take place. The interview will focus on communication skills and insight into the physiotherapy profession within the NHS setting. GCSE Maths grade 4 or equivalent is also required.</p>	<ul style="list-style-type: none"> <li>• BSc (Hons) Physiotherapy</li> </ul>

## University of Essex England

[www.essex.ac.uk](http://www.essex.ac.uk)  
[admit@essex.ac.uk](mailto:admit@essex.ac.uk)

L3IFDHES	Entry Requirements	Year 1 Entry to
Any / relevant to study area	<p>IELTS 6.0 overall</p> <p>Overall 60% Merit with minimum 60% in both elective stream units</p>	<ul style="list-style-type: none"> <li>• BSc Psychology with Economics</li> </ul>
	<p>IELTS 6.0 overall</p> <p>Overall 65% Merit with minimum 65% in both elective stream units</p>	<ul style="list-style-type: none"> <li>• BA Psychology</li> <li>• BSc Psychology</li> </ul>
Business	<p>IELTS 6.0 overall</p> <p>Overall 65% Merit with minimum 65% in both elective stream units</p>	<ul style="list-style-type: none"> <li>• BBA Business Administration</li> <li>• BA Business Economics</li> <li>• BSc Business Management</li> <li>• BA Business Management and Modern Languages</li> <li>• BSc International Business and Entrepreneurship</li> <li>• LLB Law with Business</li> <li>• BSc Management and Marketing</li> <li>• BSc Marketing</li> </ul>
Computing	<p>IELTS 6.0 overall</p> <p>Overall 65% Merit with minimum 65% in both elective stream units</p>	<ul style="list-style-type: none"> <li>• BSc Computer Games</li> <li>• BSc Computer Science</li> <li>• BEng Computer Networks</li> </ul>
Engineering	<p>IELTS 6.0 overall</p> <p>Overall 65% Merit with minimum 65% in both elective stream units</p>	<ul style="list-style-type: none"> <li>• BEng Electronic Engineering</li> <li>• BEng Communications Engineering</li> <li>• BEng Robotic Engineering</li> <li>• BEng Mechatronic Systems</li> <li>• BEng Computers with Electronics</li> <li>• BEng Computer Systems Engineering</li> <li>• BEng Neural Engineering with Psychology</li> </ul>
Finance	<p>IELTS 6.0 overall</p> <p>Overall 65% Merit with minimum 65% in both elective stream units</p>	<ul style="list-style-type: none"> <li>• BSc Accounting</li> <li>• BSc Accounting and Finance</li> <li>• BSc Accounting and Management</li> <li>• BSc Accounting with Economics</li> <li>• BSc Banking and Finance</li> <li>• BSc Finance</li> <li>• BSc Finance and Management</li> <li>• BA Financial Economics and Accounting</li> <li>• LLB Law with Finance</li> </ul>

## University of Essex England

[www.essex.ac.uk](http://www.essex.ac.uk)  
[admit@essex.ac.uk](mailto:admit@essex.ac.uk)

L3IFDHES	Entry Requirements	Year 1 Entry to
Health Sciences	IELTS 6.0 overall  Overall 60% Merit with minimum 60% in both elective stream units	<ul style="list-style-type: none"> <li>• BSc Biochemistry</li> <li>• BSc Genetics</li> <li>• BSc Human Biology</li> <li>• BSc Biological Sciences</li> <li>• BSc Marine Biology</li> <li>• BSc Biomedical Science</li> </ul>
	IELTS 7.0 overall with a minimum of 6.5 in each component (or equivalent)  Overall 60% Merit with minimum 60% in both elective stream units	<ul style="list-style-type: none"> <li>• BSc Occupational Therapy</li> </ul>
	IELTS 7.0 overall, with 6.5 in writing, and 7.0 in all other components  Overall 60% Merit with minimum 60% in both elective stream units	<ul style="list-style-type: none"> <li>• BSc Nursing (Adult)</li> <li>• BSc Nursing (Mental Health)</li> </ul>
	IELTS 8.0 overall with a minimum of 7.5 in each component (or equivalent)  Overall 65% Merit with minimum 65% in both elective stream units	<ul style="list-style-type: none"> <li>• BSc Speech and Language Therapy</li> </ul>

## University of Exeter England

[www.exeter.ac.uk](http://www.exeter.ac.uk)  
[www.exeter.ac.uk/international/contactus/](http://www.exeter.ac.uk/international/contactus/)

L3IFDHES	Entry Requirements	Year 1 Entry to
Chemical Engineering/ Engineering	At least 6.5 overall and no less than 6.0 in the writing section and no less than 5.5 in any other section  Distinction overall, with a Distinction in 'Further Mathematics' and Science. No academic module less than a Merit	<ul style="list-style-type: none"> <li>• BSc / MGeol Applied Geology</li> <li>• BSc / MGeol Engineering Geology and Geotechnics</li> <li>• BEng / MEng Renewable Energy Engineering</li> </ul>
	At least 6.5 overall and no less than 6.0 in the writing section and no less than 5.5 in any other section  Distinction overall, with a Distinction in a Science. No academic module less than a Merit	<ul style="list-style-type: none"> <li>• BEng / MEng Civil Engineering</li> <li>• BEng / MEng Electronic Engineering</li> <li>• BEng / MEng Engineering</li> <li>• BEng / MEng Engineering and Management</li> <li>• BEng / MEng Mechanical Engineering</li> <li>• BEng / MEng Mining Engineering</li> <li>• BSc Renewable Energy</li> <li>• BEng / MEng Engineering and Entrepreneurship</li> </ul>

## University of Gloucestershire England

[www.glos.ac.uk/Pages/default.aspx](http://www.glos.ac.uk/Pages/default.aspx)  
[www.glos.ac.uk/study/international/pages/meet-the-team.aspx](http://www.glos.ac.uk/study/international/pages/meet-the-team.aspx)

L3IFDHES	Entry Requirements	Year 1 Entry to
Any / relevant to study area	IELTS 6.0 overall with no less than 5.5 in any band  Minimum 40% overall	<ul style="list-style-type: none"> <li>• All undergraduate programmes</li> </ul>

## University of Greenwich England

[www.greenwich.ac.uk](http://www.greenwich.ac.uk)  
<https://www.gre.ac.uk/international>

L3IFDHES	Entry Requirements	Year 1 Entry to
Business	IELTS 6.0 (no band less than 5.5)  Overall average of 40% (Pass)	<ul style="list-style-type: none"> <li>• BA (Hons) Business Economics</li> <li>• BA (Hons) Business with Finance</li> <li>• BSc (Hons) Economics</li> <li>• BA (Hons) International Business</li> <li>• BA (Hons) International Business with Language</li> <li>• BA (Hons) Accounting and Finance</li> <li>• BA (Hons) Accounting and Financial Information Systems</li> <li>• BSc (Hons) Finance and Investment Banking</li> <li>• BA (Hons) Business Management</li> <li>• BA (Hons) Human Resource Management</li> <li>• BA (Hons) Advertising and Digital Marketing Communications</li> <li>• BA (Hons) Events Management</li> <li>• BA (Hons) Hospitality Management</li> <li>• BA (Hons) Marketing Management</li> <li>• BA (Hons) Marketing Management with language</li> <li>• BA (Hons) Public Relations and Communications</li> <li>• BA (Hons) Tourism Management</li> <li>• BA (Hons) Tourism Management with Language</li> </ul>
Computing	IELTS 6.0 (no band less than 5.5)  Overall average of 40% (Pass)	<ul style="list-style-type: none"> <li>• BSc (Hons) Business Computing</li> <li>• BSc (Hons) Business Information Technology</li> <li>• BSc (Hons) Computer Science</li> <li>• BSc (Hons) Computer Security and Forensics</li> <li>• BSc (Hons) Computing</li> <li>• BSc (Hons) Digital Media Design and Development</li> <li>• BSc (Hons) Games Design and Development</li> <li>• BEng (Hons) Software Engineering</li> </ul>
Engineering	IELTS 6.0 (no band less than 5.5)  Overall average of 40% (Pass)	<ul style="list-style-type: none"> <li>• BEng (Hons) Design, Innovation &amp; Entrepreneurship</li> <li>• BEng (Hons) Engineering Management</li> <li>• BEng (Hons) Civil Engineering</li> <li>• BEng (Hons) Computer Engineering</li> <li>• BEng (Hons) Cybernetics</li> <li>• BEng (Hons) Electrical and Electronic Engineering</li> <li>• BEng (Hons) Engineering Technology</li> <li>• BEng (Hons) Mechanical Engineering</li> </ul>
Health Sciences	IELTS 6.0 (no band less than 5.5)  Overall average of 50% (Merit)	<ul style="list-style-type: none"> <li>• BSc (Hons) Pharmaceutical Sciences</li> <li>• BSc (Hons) Human Nutrition</li> <li>• BSc (Hons) Sports Science</li> </ul>
	IELTS 6.0 (no band less than 5.5)  Overall average of 50% (Merit) * also requires an interview	<ul style="list-style-type: none"> <li>• BSc (Hons) Sport Science with Coaching</li> <li>• BSc (Hons) Sport Science with Professional Football Coaching</li> </ul>

## University of Idaho USA

[www.idaho.edu](http://www.idaho.edu)  
[ipo@idaho.edu](mailto:ipo@idaho.edu)

L3IFDHES	Entry Requirements	Year 1 Entry to
Any / relevant to study area	IELTS 6.0 (or equivalent)  Overall average of 40% (Pass)	<ul style="list-style-type: none"> <li>• Accounting (BS)</li> <li>• Advertising (BA / BS)</li> <li>• Agricultural Economics: Agribusiness (BA / BS)</li> <li>• Agricultural Economics (BS)</li> <li>• Agricultural Education (BS)</li> <li>• Agricultural Systems Management (BS)</li> <li>• Anthropology (BA / BS)</li> <li>• Architecture (BS)</li> <li>• Art (BA)</li> <li>• Biochemistry (BS)</li> <li>• Biological Engineering (BS)</li> <li>• Environmental Science (BS)</li> <li>• Biology (BA / BS)</li> <li>• Chemical Engineering (BS)</li> <li>• Civil Engineering (BS)</li> <li>• Computer Engineering (BS)</li> <li>• Computer Science (BS)</li> <li>• Dance (BS)</li> <li>• Business Economics (BA / BS)</li> <li>• Electrical Engineering (BS)</li> <li>• Elementary Education (BSEd)</li> <li>• Environmental Science (BS)</li> <li>• Finance (BS)</li> <li>• Fishery Resources (BS)</li> <li>• Food Science (BS)</li> <li>• Forestry (BS)</li> <li>• French (BA)</li> <li>• Geography (BS)</li> <li>• Geology (BS)</li> <li>• History (BA)</li> <li>• Industrial Technology (BS)</li> <li>• Interior Architecture and Design (B)</li> <li>• Journalism (BA / BS)</li> <li>• Landscape Architecture (BS)</li> <li>• Marketing (BS)</li> <li>• Materials Science &amp; Engineering (BS)</li> <li>• Mathematics (BS)</li> <li>• Mechanical Engineering (BS)</li> <li>• Microbiology (BS)</li> <li>• Operations Management (BS)</li> <li>• Organizational Sciences (BS)</li> <li>• Philosophy (BA / BS)</li> <li>• Physics (BS)</li> <li>• Political Science (BA / BS)</li> <li>• Psychology (BA / BS)</li> <li>• Public Relations (BA / BS)</li> <li>• Secondary Education (BS.Ed.)</li> <li>• Sociology (BA / BS)</li> <li>• Spanish (BA)</li> <li>• Theatre Arts (BA / BS)</li> <li>• Wildlife Resources (BS)</li> </ul>

**University of Leicester**  
England

[www.le.ac.uk](http://www.le.ac.uk)  
[admissions@le.ac.uk](mailto:admissions@le.ac.uk)

L3IFDHES	Entry Requirements	Year 1 Entry to
Business	<p>Please refer to university website</p> <p>Offers will vary by course. For example, Management courses will require overall results of 70%, with 65% in additional units and Maths. For specific grade requirements, please contact the admissions team directly. admission will be subject to each student making a formal application, which will be considered in accordance with the normal University admission procedures. The University of Leicester does not guarantee entry as all applications will be assessed on their individual merits. The University reserves the right to revise these criteria as appropriate.</p>	<ul style="list-style-type: none"> <li>• Human Resource Management BA (with optional Year Abroad or Year in Industry)</li> <li>• Management Studies BA (with optional Year Abroad or Year in Industry)</li> <li>• Marketing BA (with optional Year Abroad or Year in Industry)</li> <li>• Media and Communication BA (with optional year abroad)</li> <li>• Media and Society BA (with optional year abroad)</li> <li>• Film and Media Studies BA</li> <li>• Journalism BA</li> <li>• Journalism with Creative Writing BA</li> <li>• Sociology BA (with optional semester abroad)</li> <li>• Politics and Sociology BA (with optional year abroad)</li> </ul>
Finance, Business	<p>Please refer to university website</p> <p>Offers will vary by course. For example, Management courses will require overall results of 70%, with 65% in additional units and Maths. For specific grade requirements, please contact the admissions team directly. admission will be subject to each student making a formal application, which will be considered in accordance with the normal University admission procedures. The University of Leicester does not guarantee entry as all applications will be assessed on their individual merits. The University reserves the right to revise these criteria as appropriate.</p>	<ul style="list-style-type: none"> <li>• Economics BSc (with optional Year Abroad or Year in Industry)</li> <li>• Economics and Accounting BSc (with optional Year Abroad or Year in Industry)</li> <li>• Economics and Business BSc (with optional Year Abroad or Year in Industry)</li> <li>• Economics and Econometrics BSc (with optional Year Abroad or Year in Industry)</li> <li>• Financial Economics and Banking BSc (with optional Year Abroad or Year in Industry)</li> <li>• Financial Economics and Econometrics BSc (with optional Year Abroad or Year in Industry)</li> <li>• Accounting BSc (with optional Year Abroad or Year in Industry)</li> <li>• Accounting and Finance BSc (with optional Year Abroad or Year in Industry)</li> </ul>

**University of Leicester**  
England

[www.le.ac.uk](http://www.le.ac.uk)  
[admissions@le.ac.uk](mailto:admissions@le.ac.uk)

L3IFDHES	Entry Requirements	Year 1 Entry to
Any / relevant to study area	<p>Please refer to university website</p> <p>Offers will vary by course. For example, Management courses will require overall results of 70%, with 65% in additional units and Maths. For specific grade requirements, please contact the admissions team directly. admission will be subject to each student making a formal application, which will be considered in accordance with the normal University admission procedures. The University of Leicester does not guarantee entry as all applications will be assessed on their individual merits. The University reserves the right to revise these criteria as appropriate.</p>	<ul style="list-style-type: none"> <li>• All other undergraduate programmes</li> </ul>





“

The L3IFDHES taught me how to write assignments professionally and the presentations really boosted my confidence to speak and communicate with an audience.

I recommend this diploma because it not only prepares you for university but also helps you to overcome your weaknesses for a better future.

”

## Amar Asim

Amar completed NCC Education's Level 3 International Foundation Diploma for Higher Education Studies and has progressed to study BSc (Hons) Accounting and Finance from the University of London - London School of Economics at TMUC Lahore, Pakistan.

## University of London (International Programmes - in country)

Worldwide

[www.londoninternational.ac.uk](http://www.londoninternational.ac.uk)  
<https://enquiries.london.ac.uk/csp>

L3IFDHES	Entry Requirements	Year 1 Entry to
Any / relevant to study area	Pass in English for Academic Purposes  40% Pass	<ul style="list-style-type: none"> <li>• BA (Hons) English</li> <li>• BA (Hons) History</li> <li>• Bachelor of Divinity</li> <li>• BA (Hons) Philosophy</li> </ul>
Business	Pass in English for Academic Purposes  40% Pass including Pass in Foundation Mathematics	<ul style="list-style-type: none"> <li>• LLB Law</li> <li>• BSc (Hons) Business Administration</li> <li>• BSc (Hons) Marketing</li> <li>• BSc (Hons) Business and Management</li> <li>• BSc (Hons) Economics</li> <li>• BSc (Hons) Economics and Management</li> <li>• BSc (Hons) Finance</li> <li>• BSc (Hons) Accounting and Finance</li> <li>• BSc (Hons) Economics and Finance</li> <li>• BSc (Hons) Banking &amp; Finance</li> <li>• BSc (Hons) International Relations</li> <li>• BSc (Hons) Management &amp; Digital Innovation</li> </ul>
Computing	Pass in English for Academic Purposes  40% Pass including Pass in Foundation Mathematics	<ul style="list-style-type: none"> <li>• BSc Computer Science</li> </ul>
Finance	Pass in English for Academic Purposes  40% Pass including Pass in Further Mathematics	<ul style="list-style-type: none"> <li>• BSc (Hons) Data Science &amp; Business Analytics</li> <li>• BSc (Hons) Mathematics &amp; Economics</li> </ul>

**University of New Brunswick**  
Canada

[www.unb.ca](http://www.unb.ca)  
[international@unb.ca](mailto:international@unb.ca)

L3IFDHES	Entry Requirements	Year 1 Entry to
Any / relevant to study area	<p>Most programmes require IELTS 6.5, however some programmes such as Arts, Education, Nursing and Health Sciences require IELTS 7.0.</p> <p>Admission to UNB is assessed on an individual basis.</p> <p>Undergraduate admission decisions take into consideration individual required courses, final grades, English language requirements and other admission requirements specific to the programme of application.</p> <p>Detailed admission requirement information by programme is available here: <a href="http://www.unb.ca/international/admission">www.unb.ca/international/admission</a></p>	<ul style="list-style-type: none"> <li>• Bachelor of Applied Management in Accounting</li> <li>• Bachelor of Applied Management in Electronic Commerce</li> <li>• Bachelor of Applied Management</li> <li>• Bachelor of Business Administration (Accounting)</li> <li>• Bachelor of Business Administration (Digital Business Design)</li> <li>• Bachelor of Business Administration (Economics)</li> <li>• Bachelor of Business Administration (Economics and Finance)</li> <li>• Bachelor of Business Administration (Entrepreneurship)</li> <li>• Bachelor of Business Administration (Finance)</li> <li>• Bachelor of Business Administration (Human Resources Management)</li> <li>• Bachelor of Business Administration (International Business)</li> <li>• Bachelor of Business Administration (Logistics)</li> <li>• Bachelor of Business Administration (Marketing)</li> <li>• Bachelor of Philosophy in Interdisciplinary Leadership</li> <li>• Bachelor of Integrated Studies</li> <li>• Bachelor of Science in Economics</li> <li>• Bachelor of Science in Statistics</li> <li>• Bachelor of Science in Mathematics/Statistics-Economics</li> <li>• Bachelor of Science in Mathematics and Statistics</li> <li>• Bachelor of Science in Mathematics</li> <li>• Bachelor of Education in Adult Education</li> <li>• Bachelor of Education in Early Childhood Education</li> <li>• Bachelor of Education</li> <li>• Bachelor of Arts, Bachelor of Education</li> <li>• Bachelor of Social Work</li> <li>• Bachelor of Computer Science</li> <li>• Bachelor of Science in Computer Science</li> <li>• Bachelor of Science in Software Engineering</li> <li>• Bachelor of Science in Chemical Engineering</li> <li>• Bachelor of Science in Civil Engineering</li> <li>• Bachelor of Science in Electrical Engineering</li> <li>• Bachelor of Science in Environmental Engineering</li> <li>• Bachelor of Science in Geological Engineering</li> <li>• Bachelor of Science in Geomatics Engineering</li> <li>• Bachelor of Science in Mechanical Engineering</li> <li>• Bachelor of Science in Applied Physics</li> <li>• Bachelor of Science in Biology</li> <li>• Bachelor of Science in Biology-Chemistry</li> <li>• Bachelor of Science in Biology-Psychology</li> <li>• Bachelor of Science in Biology-Mathematics and Statistics</li> <li>• Bachelor of Science in Biology-Physics</li> <li>• Bachelor of Science in Chemistry</li> <li>• Bachelor of Science in Chemistry-Physics</li> <li>• Bachelor of Science in Earth Sciences-Physics</li> <li>• Bachelor of Science in Earth Sciences</li> </ul>

**University of New Brunswick**  
Canada

[www.unb.ca](http://www.unb.ca)  
[international@unb.ca](mailto:international@unb.ca)

L3IFDHES	Entry Requirements	Year 1 Entry to
Any / relevant to study area	<p>Most programmes require IELTS 6.5, however some programmes such as Arts, Education, Nursing and Health Sciences require IELTS 7.0.</p> <p>Admission to UNB is assessed on an individual basis.</p> <p>Undergraduate admission decisions take into consideration individual required courses, final grades, English language requirements and other admission requirements specific to the programme of application.</p> <p>Detailed admission requirement information by programme is available here: <a href="http://www.unb.ca/international/admission">www.unb.ca/international/admission</a></p>	<ul style="list-style-type: none"> <li>• Bachelor of Science in Engineering Physics</li> <li>• Bachelor of Science in Environmental Biology</li> <li>• Bachelor of Science in Environmental Geosciences</li> <li>• Bachelor of Science in Environmental Sciences</li> <li>• Bachelor of Science in Environmental Management</li> <li>• Bachelor of Science in Forestry</li> <li>• Bachelor of Science in General Science</li> <li>• Bachelor of Science in Geology</li> <li>• Bachelor of Science in Geological Studies</li> <li>• Bachelor of Science in Marine Biology</li> <li>• Bachelor of Science in Mathematics-Physics</li> <li>• Bachelor of Science in Medicinal Chemistry</li> <li>• Bachelor of Science in Physics</li> <li>• Bachelor of Science in Psychology</li> <li>• Bachelor of Health in Biomedical Sciences and Health</li> <li>• Bachelor of Health in Management in Health</li> <li>• Bachelor of Health in Society and Health</li> <li>• Bachelor of Health Sciences in Radiography</li> <li>• Bachelor of Health Sciences in Respiratory Therapy</li> <li>• Bachelor of Arts in Applied Arts</li> <li>• Bachelor of Arts in Anthropology</li> <li>• Bachelor of Arts in Biology</li> <li>• Bachelor of Arts in Classical Studies</li> <li>• Bachelor of Arts in Classics</li> <li>• Bachelor of Arts in Comparative Cultural Studies</li> <li>• Bachelor of Arts in Comparative Literature</li> <li>• Bachelor of Arts in Creative Writing</li> <li>• Bachelor of Arts in Criminal Justice Studies</li> <li>• Bachelor of Arts in Criminology and Criminal Justice</li> <li>• Bachelor of Arts in Drama</li> <li>• Bachelor of Arts in Economic Studies</li> <li>• Bachelor of Arts in Economics</li> <li>• Bachelor of Arts in English</li> <li>• Bachelor of Arts in Gender and Women's Studies</li> <li>• Bachelor of Arts in Gender Studies</li> <li>• Bachelor of Arts in History</li> <li>• Bachelor of Arts in Communication Studies</li> <li>• Bachelor of Arts in International Development Studies</li> <li>• Bachelor of Arts in Law in Society</li> <li>• Bachelor of Arts in Linguistics</li> <li>• Bachelor of Arts in Mathematics</li> <li>• Bachelor of Arts in Media Arts and Cultures</li> <li>• Bachelor of Arts in Neuroscience</li> <li>• Bachelor of Science in Neuroscience</li> <li>• Bachelor of Arts in Philosophy</li> <li>• Bachelor of Arts in Political Science</li> <li>• Bachelor of Arts in Politics</li> <li>• Bachelor of Arts in Psychology</li> <li>• Bachelor of Science in Psychology</li> <li>• Bachelor of Arts in Sociology</li> <li>• Bachelor of Recreation and Sports Studies</li> <li>• Bachelor of Science in Kinesiology</li> </ul>

## University of Nicosia Medical School Cyprus

[www.med.unic.ac.cy](http://www.med.unic.ac.cy)  
[admissions@med.unic.ac.cy](mailto:admissions@med.unic.ac.cy)

L3IFDHES	Entry Requirements	Year 1 Entry to
Health Sciences	<p>Overall 6.5 (6.5 in writing and no band less than 6.0)</p> <p>Guaranteed progression to interview stage with minimum overall 70% and similar grades in Biology, plus one more Science</p>	<ul style="list-style-type: none"> <li>• Doctor of Medicine MD-6</li> </ul>

## University of North Alabama USA

[www.una.edu](http://www.una.edu)  
[international@una.edu](mailto:international@una.edu)

L3IFDHES	Entry Requirements	Year 1 Entry to
Any / relevant to study area	<p>IELTS 5.5 (Students without IELTS / TOEFL / TOEIC will be required to take English Placement Test and ESL courses may be required depending on the results)</p> <p>Overall average of 42% (Pass) credit transfer to GEN Ed courses available</p>	<ul style="list-style-type: none"> <li>• Accounting</li> <li>• Biology</li> <li>• Chemistry</li> <li>• Communication Arts</li> <li>• Computer Information Systems</li> <li>• Computer Science</li> <li>• Criminal Justice</li> <li>• Early Childhood Education (P-3)</li> <li>• Earth Systems Sustainability</li> <li>• Economics</li> <li>• Elementary Education (K-6)</li> <li>• Engineering Technology</li> <li>• English</li> <li>• Entertainment Industry</li> <li>• Finance</li> <li>• Foreign Languages</li> <li>• Geography</li> <li>• History</li> <li>• Marine Biology</li> <li>• Mass Communication</li> <li>• Mathematics</li> <li>• Military Science (minor)</li> <li>• Music</li> <li>• Nursing Online</li> <li>• Physics</li> <li>• Political Science</li> <li>• Professional Management</li> <li>• Professional Marketing</li> <li>• Psychology</li> <li>• Secondary Education</li> <li>• Social Science</li> <li>• Social Work</li> <li>• Sociology</li> <li>• Special Education Collaborative Teaching (K-6)</li> <li>• Theatre</li> </ul>

## University of Northampton England

[www.northampton.ac.uk](http://www.northampton.ac.uk)  
[admissions@northampton.ac.uk](mailto:admissions@northampton.ac.uk)

L3IFDHES	Entry Requirements	Year 1 Entry to
Business	<p>IELTS 6.0 (no band less than 5.5)</p> <p>Overall average of 40% (Pass)</p>	<ul style="list-style-type: none"> <li>• BA (Hons) Business Studies</li> </ul>
Computing	<p>IELTS 6.0 (no band less than 5.5)</p> <p>Overall average of 40% (Pass)</p>	<ul style="list-style-type: none"> <li>• BSc (Hons) Computing</li> <li>• BSc (Hons) Computing (Computer Networks Engineering)</li> <li>• BSc (Hons) Computing (Computer Systems Engineering)</li> <li>• BSc (Hons) Computing (Web Technology &amp; Security)</li> <li>• BSc (Hons) Computing (Mobile Application Development)</li> <li>• BSc (Hons) Computing (Software Engineering)</li> <li>• BSc (Hons) Business Computing (Systems)</li> </ul>

## University of Nottingham England

[www.nottingham.ac.uk](http://www.nottingham.ac.uk)  
<https://www.nottingham.ac.uk/studywithus/international-applicants/contact-us/contacts.aspx>

L3IFDHES	Entry Requirements	Year 1 Entry to
Business	<p>IELTS 6.5 overall with no less than 6.0 in each element (or recognised UoN equivalent).</p> <p>Overall average of 80%, including 80% in Foundation Mathematics or GCSE Maths at Grade 6/B</p>	<ul style="list-style-type: none"> <li>• BSc (Hons) Accountancy (Flying Start)</li> <li>• BSc (Hons) Finance, Accounting and Management</li> <li>• BSc (Hons) International Management</li> <li>• BSc (Hons) Industrial Economics</li> <li>• BSc (Hons) Industrial Economics with Insurance</li> <li>• BSc (Hons) Management</li> </ul>

## University of Nottingham Malaysia

[www.nottingham.edu.my/index.aspx](http://www.nottingham.edu.my/index.aspx)  
[study@nottingham.edu.my](mailto:study@nottingham.edu.my)

L3IFDHES	Entry Requirements	Year 1 Entry to
Business, Higher Finance	Please refer to university website  Overall average grade of 60% with at least 60% in Foundation Mathematics. Applicants who do not meet the Foundation Mathematics requirement must have grade B in mathematics for SPM/ GCSE/ IGCSE/ High School Diploma or equivalent.	<ul style="list-style-type: none"> <li>Nottingham University Business School</li> </ul>
	Please refer to university website  Overall average grade of 60% with at least 65% in Foundation Mathematics. Applicants who do not meet the Foundation Mathematics requirement must have grade A in mathematics for SPM/ GCSE/ IGCSE/ High School Diploma or equivalent.	<ul style="list-style-type: none"> <li>School of Economics</li> </ul>
Engineering, Chemical Engineering	Please refer to university website  Overall average grade of 60% with at least 60% in Foundation Mathematics and Further Mathematics. Students completing the Computing stream must also achieve a grade B equivalent in Further Mathematics.	<ul style="list-style-type: none"> <li>School of Computer Science</li> <li>Department of Chemical and Environmental Engineering</li> </ul>

## University of Nottingham Malaysia

[www.nottingham.edu.my/index.aspx](http://www.nottingham.edu.my/index.aspx)  
[study@nottingham.edu.my](mailto:study@nottingham.edu.my)

L3IFDHES	Entry Requirements	Year 1 Entry to
Business, Higher Finance	Please refer to university website  Overall average grade of 60% with at least 60% in Foundation Mathematics. Applicants who do not meet the Foundation Mathematics requirement must have grade B in mathematics for SPM/ GCSE/ IGCSE/ High School Diploma or equivalent.	<ul style="list-style-type: none"> <li>Nottingham University Business School</li> </ul>
	Please refer to university website  Overall average grade of 60% with at least 65% in Foundation Mathematics. Applicants who do not meet the Foundation Mathematics requirement must have grade A in mathematics for SPM/ GCSE/ IGCSE/ High School Diploma or equivalent.	<ul style="list-style-type: none"> <li>School of Economics</li> </ul>
Engineering, Chemical Engineering	Please refer to university website  Overall average grade of 60% with at least 60% in Foundation Mathematics and Further Mathematics. Students completing the Computing stream must also achieve a grade B equivalent in Further Mathematics.	<ul style="list-style-type: none"> <li>School of Computer Science</li> <li>Department of Chemical and Environmental Engineering</li> </ul>





## Yingdong Fan



I still remembered the first day of my 11th grade: I walked into my new classroom, followed by my new classmates. At that time I didn't know what my next chapter would be, not to mention that I would be receiving offers from 10 world-leading universities!

My L3IFDHES lecturers promoted critical discussions about real business industry issues and applied them to our class. The course gave me the opportunity to devote myself entirely to the business world and encouraged me to be selective about what I really want to become good at.



After completing the NCC Education Level 3 Diploma for Higher Education Studies, Yingdong Fan was accepted to study BSc (Hons) International Management at the University of Nottingham, UK.

## University of Nottingham Malaysia Malaysia

[www.nottingham.edu.my/index.aspx](http://www.nottingham.edu.my/index.aspx)  
[study@nottingham.edu.my](mailto:study@nottingham.edu.my)

L3IFDHES	Entry Requirements	Year 1 Entry to
Health Sciences, Engineering, Chemical Engineering	Please refer to university website  Overall average grade of 60% with at least 60% in prerequisite A level subjects. Further Mathematics is an acceptable equivalent to A Level Mathematics for entry onto courses with a Mathematics A Level requirement.	• School of Environmental and Geographical Sciences
	Please refer to university website  Overall average grade of 60% with at least 60% in prerequisite A level subjects. Further Mathematics is an acceptable equivalent to A Level Mathematics for entry onto courses with a Mathematics A Level requirement. Students completing the Business, Finance and Computing streams may be considered for Psychology on a case-by-case basis together with SPM/ GCSE/ IGCSE/ High School Diploma or equivalent qualifications (i.e. grade B in mathematics and at least a credit in a science) subject)	• School of Psychology
Higher Finance, Engineering, Chemical Engineering	Please refer to university website  Overall average grade of 60% with at least 60% in prerequisite A level subjects. Further Mathematics is an acceptable equivalent to A Level Mathematics for entry onto courses with a Mathematics A Level requirement.	• Department of Applied Mathematics

## University of Plymouth England

[www.plymouth.ac.uk](http://www.plymouth.ac.uk)  
[international-admissions@plymouth.ac.uk](mailto:international-admissions@plymouth.ac.uk)

L3IFDHES	Entry Requirements	Year 1 Entry to
Business	<p>IELTS 6.0 (with no component below 5.5) or equivalent as set out on the Plymouth University website. Students with an overall IELTS of 4.5 or above can undertake a short summer programme at an additional cost to achieve the required English proficiency.</p> <p>Minimum Merit (60% overall)</p>	<ul style="list-style-type: none"> <li>• BSc (Hons) Accounting and Finance</li> <li>• BSc (Hons) Economics</li> <li>• BSc (Hons) Business Management</li> <li>• BSc (Hons) Marketing</li> <li>• BSc (Hons) Maritime Business</li> <li>• BSc (Hons) Maritime Business (Logistic)</li> <li>• BSc (Hons) Maritime Business (International Supply Chain Management)</li> <li>• BSc (Hons) International Tourism Management (Cruise)</li> <li>• BSc (Hons) International Tourism Management</li> <li>• BSc (Hons) Events Management</li> </ul>
Computing	<p>IELTS 6.0 (with no component below 5.5) or equivalent as set out on the Plymouth University website. Students with an overall IELTS of 4.5 or above can undertake a short summer programme at an additional cost to achieve the required English proficiency.</p> <p>Minimum Merit (60% overall)</p>	<ul style="list-style-type: none"> <li>• BSc (Hons) Computer Science</li> <li>• BSc (Hons) Computer Science (Artificial Intelligence)</li> <li>• BSc (Hons) Computer Science (Cyber Security)</li> <li>• BSc (Hons) Computer Science (Games Development)</li> </ul>

## University of Reading England

[www.reading.ac.uk](http://www.reading.ac.uk)  
[ugadmissions@reading.ac.uk](mailto:ugadmissions@reading.ac.uk)

L3IFDHES	Entry Requirements	Year 1 Entry to
Any / relevant to study area	<p><a href="http://www.reading.ac.uk/ready-to-study/international-and-eu/english-language-requirements">www.reading.ac.uk/ready-to-study/international-and-eu/english-language-requirements</a></p> <p>Entry requirements generally range from 60% to 75% in the L3IFDHES overall, depending on intended undergraduate degree. Some programmes will require applicants to study specific modules. For advise on requirements for specific degrees, please contact the Undergraduate Admissions Team. All applications will be assessed on an individual basis.</p>	<ul style="list-style-type: none"> <li>• University of Reading recognises the NCC Education Level 3 International Foundation Diploma for Higher Education Studies (L3IFDHES) as a possible route for entry onto the University of Reading's undergraduate courses.</li> </ul>

## University of Reading Malaysia Malaysia

[www.reading.edu.my](http://www.reading.edu.my)  
[my.admissions@reading.edu.my](mailto:my.admissions@reading.edu.my)

L3IFDHES	Entry Requirements	Year 1 Entry to
Any / relevant to study area	<p>IELTS 6.5 overall with minimum 5.5 in each component or equivalent</p> <p>Overall 67% for programmes that require A-level BBB. Some programmes will require applicants to study specific modules.</p>	<ul style="list-style-type: none"> <li>• BSc Finance &amp; Business Management</li> <li>• BSc Business and Management</li> <li>• BSc Accounting &amp; Finance</li> <li>• BSc Real Estate</li> <li>• Bachelor of Laws (LL.B)</li> <li>• BSc Quantity Surveying</li> <li>• BSc Psychology</li> <li>• BSc Psychology with Professional Placement</li> </ul>

## University of South Wales Wales

[www.southwales.ac.uk](http://www.southwales.ac.uk)  
<https://www.southwales.ac.uk/my-usw/>

L3IFDHES	Entry Requirements	Year 1 Entry to
Business	IELTS 6.0 (no band less than 5.5). Students who have achieved 60% or above in the English Language AELS and DELS modules satisfy the IELTS 6.0 entry requirement.  Overall average of 40% (Pass)	<ul style="list-style-type: none"> <li>• BA (Hons) Business and Management</li> <li>• BA (Hons) Marketing Management</li> <li>• BA (Hons) Hotel and Hospitality Management</li> <li>• BA (Hons) Human Resource Management</li> <li>• BA (Hons) Logistics, Procurement and Supply Chain Management</li> <li>• BA (Hons) International Events Management</li> <li>• BA (Hons) International Business and Management</li> </ul>
	IELTS 6.0 (no band less than 5.5)  overall average of 40% (Pass)	<ul style="list-style-type: none"> <li>• BA (Hons) International Business and Management</li> </ul>
Computing	IELTS 6.0 (no band less than 5.5). Students who have achieved 60% or above in the English Language AELS and DELS modules satisfy the IELTS 6.0 entry requirement.  Overall average of 40% (Pass) 60% in Introduction to Computer Science and Introduction to Programming	<ul style="list-style-type: none"> <li>• BSc (Hons) Applied Cyber Security</li> <li>• BSc (Hons) Computer Science</li> <li>• BSc (Hons) Computer Forensics</li> <li>• BSc (Hons) Computer Games Development</li> <li>• BSc (Hons) Computer Security</li> <li>• BSc (Hons) Information Computer Technology</li> </ul>
	IELTS 6.0 (no band less than 5.5). Students who have achieved 60% or above in the English Language AELS and DELS modules satisfy the IELTS 6.0 entry requirement.  Overall average of 40% (Pass). 60% in Physics & Further Maths	<ul style="list-style-type: none"> <li>• BSc (Hons) / BEng (Hons) Civil Engineering</li> <li>• BEng (Hons) Electrical and Electronic Engineering</li> <li>• BEng (Hons) Mechanical Engineering</li> </ul>
Engineering	IELTS 6.0 (no band less than 5.5). Students who have achieved 60% or above in the English Language AELS and DELS modules satisfy the IELTS 6.0 entry requirement.  Overall average of 40% (Pass). 60% in Physics & Further Maths	<ul style="list-style-type: none"> <li>• BEng (Hons) Aeronautical Engineering</li> <li>• BSc (Hons) Aircraft Engineering and Maintenance Systems</li> <li>• BEng (Hons) Automotive Engineering</li> </ul>
	IELTS 6.0 (no band less than 5.5). Students who have achieved 60% or above in the English Language AELS and DELS modules satisfy the IELTS 6.0 entry requirement.  Overall average of 40% (Pass). 60% in Physics & Further Maths	<ul style="list-style-type: none"> <li>• BSc (Hons) Mechanical Engineering</li> <li>• BEng (Hons) Mechanical Engineering</li> </ul>
	IELTS 6.0 (no band less than 5.5)  Overall average of 40% (Pass). 60% in Physics & Further Maths	<ul style="list-style-type: none"> <li>• BSc (Hons) Mechanical Engineering</li> <li>• BEng (Hons) Mechanical Engineering</li> </ul>

## University of Staffordshire England

[www.staffs.ac.uk](http://www.staffs.ac.uk)  
[int-admissions@staffs.ac.uk](mailto:int-admissions@staffs.ac.uk)

L3IFDHES	Entry Requirements	Year 1 Entry to
Business	IELTS 6.0 (no band less than 5.5)  Overall average of 40% (Pass)	<ul style="list-style-type: none"> <li>• BSc (Hons) Accounting and Finance</li> <li>• BSc (Hons) Business Management</li> <li>• BSc (Hons) Business Management (Events)</li> <li>• BSc (Hons) Business Management (Human Resource Management)</li> <li>• BSc (Hons) Business Management (Innovation and Entrepreneurship)</li> <li>• BSc (Hons) Business Management (Sustainability)</li> <li>• BSc (Hons) Business Management (Tourism)</li> <li>• BSc (Hons) International Business Management</li> <li>• BA (Hons) Visitor Attraction and Resort Management</li> <li>• BSc (Hons) Digital and Social Media Marketing</li> <li>• Events Management BA (Hons)</li> </ul>
	IELTS 6.0 (no band less than 5.5)  Pass at 50% overall or above	<ul style="list-style-type: none"> <li>• BSc (Hons) Artificial Intelligence</li> <li>• BSc (Hons) Cloud and Network Computing</li> <li>• BSc (Hons) Computer Science</li> <li>• BSc (Hons) Cyber Security</li> <li>• BSc (Hons) Software Development</li> <li>• BSc (Hons) Computer Games Design and Programming</li> <li>• BSc (Hons) Computer Games Development</li> <li>• BSc (Hons) Computer Games Programming</li> </ul>

**University of Strathclyde**  
Scotland

[www.strath.ac.uk](http://www.strath.ac.uk)

L3IFDHES	Entry Requirements	Year 1 Entry to
Any relevant stream	IELTS at 6.5 with no component below 5.5  Merit grade of 60% or above	<ul style="list-style-type: none"> <li>• BA (Hons) Business</li> <li>• BA (Hons) International Business</li> <li>• BA (Hons) Business Enterprise</li> <li>• BBA (Hons) Business Administration</li> <li>• BA (Hons) Business Enterprise &amp; Business Law</li> <li>• BA (Hons) Human Resource Management &amp; Business Law</li> <li>• BA (Hons) Business Analysis and Technology &amp; Economics</li> <li>• BA (Hons) Business Analysis &amp; Technology</li> <li>• BA (Hons) Business Analysis and Technology &amp; Business Law</li> <li>• BA (Hons) Business Enterprise &amp; Marketing</li> <li>• BA (Hons) Business Analysis and Technology &amp; Business Enterprise</li> <li>• BA (Hons) Finance &amp; Business Law</li> <li>• BA (Hons) Economics &amp; Business Law</li> <li>• BA (Hons) Law &amp; Economics</li> <li>• BA (Hons) Marketing</li> <li>• BA (Hons) Business Analysis and Technology &amp; Finance</li> <li>• BA (Joint Hons) Marketing &amp; Psychology</li> <li>• BA (Hons) Business Enterprise &amp; Economics</li> <li>• BA (Hons) Business Enterprise &amp; Hospitality and Tourism Management</li> <li>• BA (Hons) Economics</li> <li>• BA Accounting &amp; Business Law</li> <li>• BA (Hons) Marketing &amp; Business Law</li> <li>• BA (Hons) Business Enterprise &amp; Finance</li> <li>• BA (Hons) Accounting &amp; Business Enterprise</li> <li>• BA (Joint Hons) Finance &amp; Marketing</li> <li>• BA (Joint Hons) Accounting &amp; Finance</li> <li>• BA Accounting &amp; Marketing</li> <li>• BA (Hons) Hospitality and Tourism Management &amp; Human Resource Management</li> <li>• BA (Hons) Politics and International Relations &amp; Human Resource Management</li> <li>• BA (Hons) Accounting &amp; Hospitality and Tourism Management</li> <li>• BA (Hons) Hospitality and Tourism Management &amp; Marketing</li> <li>• BA (Hons) Finance &amp; Hospitality and Tourism Management</li> <li>• BA (Hons) Psychology &amp; Human Resource Management</li> <li>• BA (Hons) Economics &amp; Marketing</li> <li>• BA (Hons) Economics &amp; Finance</li> <li>• BA (Hons) Finance</li> <li>• BA (Hons) Accounting</li> <li>• BA (Hons) Hospitality &amp; Tourism Management</li> <li>• BA (Hons) Intercultural Communications for Global Business</li> </ul>

**University of Sunderland**  
England

[www.sunderland.ac.uk](http://www.sunderland.ac.uk)  
[international.enquiries@sunderland.ac.uk](mailto:international.enquiries@sunderland.ac.uk)  
[london.sunderland.ac.uk](http://london.sunderland.ac.uk)  
[recruitment-london@sunderland.ac.uk](mailto:recruitment-london@sunderland.ac.uk)

L3IFDHES	Entry Requirements	Year 1 Entry to
Business	IELTS overall score of 6.0, with at least 5.5 or higher in each component  Minimum 40% overall	<ul style="list-style-type: none"> <li>• BSc (Hons) Management</li> <li>• BSc (Hons) Digital Management</li> <li>• BA (Hons) Marketing</li> <li>• BA (Hons) Business and Management</li> <li>• BA (Hons) Business and Financial Management</li> <li>• BA (Hons) Business and Marketing Management</li> <li>• BA (Hons) Business and Human Resource Management</li> <li>• BA (Hons) Business and Economics</li> <li>• BSc (Hons) Tourism and Aviation Management</li> <li>• BSc (Hons) Tourism Management</li> <li>• BA (Hons) Events Management</li> <li>• BSc (Hons) International Tourism and Hospitality Management</li> </ul>
Computing	IELTS overall score of 6.0, with at least 5.5 or higher in each component  Minimum 40% overall	<ul style="list-style-type: none"> <li>• BSc (Hons) Web and Mobile Developing</li> <li>• BSc (Hons) Cybersecurity and Digital Forensics</li> <li>• BSc (Hons) Game Development</li> <li>• BSc (Hons) Business Technology</li> <li>• BSc (Hons) Networks and Cybersecurity</li> </ul>
Engineering	IELTS overall score of 6.0, with at least 5.5 or higher in each component  Minimum 40% overall	<ul style="list-style-type: none"> <li>• BEng (Hons) Mechanical Engineering</li> <li>• BEng (Hons) Automotive Engineering</li> <li>• BEng (Hons) Electronic and Electrical Engineering</li> <li>• BEng (Hons) Manufacturing Engineering</li> </ul>
Health Sciences	IELTS overall score of 6.0, with at least 5.5 or higher in each component  Minimum 40% overall	<ul style="list-style-type: none"> <li>• BSc (Hons) Biomedical Science</li> <li>• BSc (Hons) Physiological Sciences</li> <li>• BSc (Hons) Psychology</li> </ul>



## University of Sunderland Hong Kong

Hong Kong

[www.sunderland.edu.hk](http://www.sunderland.edu.hk)

L3IFDHS	Entry Requirements	Year 1 Entry to
Business	<p>IELTS overall score of 6.0, with at least 5.5 or higher in each component</p> <p>Minimum 40% overall</p> <p>Please check your eligibility before contacting the international office: <a href="https://www.immd.gov.hk/pdforms/ID(E)996.pdf">https://www.immd.gov.hk/pdforms/ID(E)996.pdf</a></p>	<ul style="list-style-type: none"> <li>• Bachelor of Arts (Hons) Business and Management</li> <li>• Bachelor of Arts (Hons) Business and Human Resource Management</li> </ul>

## University of Sussex

England

[www.sussex.ac.uk](http://www.sussex.ac.uk)  
[study@sussex.ac.uk](mailto:study@sussex.ac.uk)

L3IFDHS	Entry Requirements	Year 1 Entry to
Any / relevant to study area	<p>Please see University of Sussex website: <a href="https://www.sussex.ac.uk/study/undergraduate/apply/international-qualifications/english-language-requirements">https://www.sussex.ac.uk/study/undergraduate/apply/international-qualifications/english-language-requirements</a></p> <p>All applications will be considered on a case-by-case basis only</p>	<p>Students will be considered for undergraduate degrees on a case-by-case basis</p>

## University of the West of England (UWE Bristol)

England

[www.uwe.ac.uk](http://www.uwe.ac.uk)  
[international@uwe.ac.uk](mailto:international@uwe.ac.uk)

L3IFDHS	Entry Requirements	Year 1 Entry to
Business	<p>IELTS 6.0 (no band less than 5.5)</p> <p>Overall average of 40% (Pass). Applications will be considered on an individual basis</p>	<ul style="list-style-type: none"> <li>• BA (Hons) Accounting and Management</li> <li>• BA (Hons) Business (Team Entrepreneurship)</li> <li>• BA (Hons) Business and Events Management</li> <li>• BA (Hons) Business and Human Resource Management</li> <li>• BA (Hons) Business and Law</li> <li>• BA (Hons) Business and Management</li> <li>• BA (Hons) Business Management and Economics</li> <li>• BA (Hons) Business Management with Marketing</li> <li>• BSc (Hons) Economics</li> <li>• BSc (Hons) Accounting</li> <li>• BA (Hons) Accounting and Finance</li> <li>• BA (Hons) Banking and Finance</li> <li>• BA (Hons) International Business</li> <li>• BA (Hons) Marketing</li> <li>• BA (Hons) Sports Business and Entrepreneurship</li> </ul>
Computing	<p>IELTS 6.0 (no band less than 5.5)</p> <p>Overall average of 40% (Pass). Applications will be considered on an individual basis.</p>	<ul style="list-style-type: none"> <li>• BSc (Hons) Applied Computing</li> <li>• BSc (Hons) Business Computing</li> <li>• BSc (Hons) Computer Science</li> <li>• BSc (Hons) Computing</li> <li>• BSc (Hons) Forensic Computing and Security</li> <li>• BSc (Hons) Games Technology</li> <li>• BSc (Hons) Digital Media</li> <li>• BSc (Hons) Information Technology Management for Business</li> <li>• BSc (Hons) Information Technology</li> <li>• BSc (Hons) Software Engineering for Business</li> </ul>



“

What I liked most about the L3IFDHES is that it focuses on critical thinking, research and writing skills essential for higher education.

The resources and support available foster a positive learning experience, helping students build confidence.

Moreover, students can choose from various study modes, part-time and full-time options, making education more accessible.

”

## Bibi Qistina

Bibi completed NCC Education's Level 3 International Foundation Diploma for Higher Education Studies. She has progressed to study Bachelor of Business Administration (Hons) from UNITAR International University at HADtech College, Brunei.

## University of Westminster England

[www.westminster.ac.uk](http://www.westminster.ac.uk)  
[studentadvice@westminster.ac.uk](mailto:studentadvice@westminster.ac.uk)

L3IFDHES	Entry Requirements	Year 1 Entry to
Business	IELTS 6.0 (no band less than 5.5) Overall average of 60% (Merit)	<ul style="list-style-type: none"> <li>• BA (Hons) Business Management</li> <li>• BA (Hons) Business Management (Accounting)</li> <li>• BA (Hons) Business Management (Economics)</li> <li>• BA (Hons) Business Management (Entrepreneurship)</li> <li>• BA (Hons) Business Management (Finance)</li> <li>• BA (Hons) Business Management (HR Management)</li> <li>• BA (Hons) Business Management (Marketing)</li> <li>• BA (Hons) Marketing Communications</li> <li>• BA (Hons) Marketing Management</li> <li>• BA (Hons) International Marketing</li> <li>• BA (Hons) Criminology</li> <li>• BA (Hons) Sociology &amp; Criminology</li> <li>• BA (Hons) Sociology</li> <li>• BA (Hons) History</li> <li>• BA (Hons) International Relations and Development</li> <li>• BA (Hons) International Relations</li> <li>• BA (Hons) Politics and International Relations</li> <li>• BA (Hons) Politics</li> </ul>
	IELTS 6.0 (no band less than 5.5) Overall average of 60% (Merit) with a minimum of 60% in Intro to Business module	<ul style="list-style-type: none"> <li>• BA (Hons) Finance</li> <li>• BSc (Hons) Business Economics</li> </ul>
	IELTS 6.0 (no band less than 5.5) Overall average of 60% (Merit) with a minimum of 60% in Intro to Business, Intro to Accounting & Economics & Mathematics modules	<ul style="list-style-type: none"> <li>• BA (Hons) International Business</li> </ul>
Computing or Engineering	IELTS 6.0 (no band less than 5.5) Pass all modules with at least 60% (Merit)	<ul style="list-style-type: none"> <li>• BSc (Hons) Computer Network Security</li> </ul>



A special quality about the L3IFDHES is that it includes units in Study Skills and English for Academic Purposes. These units feature elements which are not included in A-levels, but are invaluable throughout our student career.

Study Skills includes note-taking skills, academic essay writing, reading techniques and revision strategy, while English for Academic Purposes is a subject which has been most beneficial to me, by improving my academic writing skills. The quality of teaching is outstanding, and I would highly recommend anyone to consider L3IFDHES.

**Haowen Liu  
Bruce**



After completing the NCC Education Level 3 Diploma for Higher Education Studies, Bruce was accepted to study Business and Management at the University of York, UK.



## University of Worcester England

[www.worc.ac.uk](http://www.worc.ac.uk)  
[international@worc.ac.uk](mailto:international@worc.ac.uk)

L3IFDHES	Entry Requirements	Year 1 Entry to
Business	IELTS 6.0 (no band less than 5.5) Overall average of 40% (Pass)	<ul style="list-style-type: none"> <li>• BA (Hons) Business Management</li> <li>• BA (Hons) Marketing</li> <li>• BA (Hons) Marketing, Advertising and Public Relations</li> <li>• BA (Hons) Business and Finance</li> <li>• BA (Hons) Business and Marketing</li> <li>• BA (Hons) Accounting and Finance</li> <li>• BA (Hons) Business, Economics &amp; Finance</li> <li>• BSc (Hons) Business Information Technology</li> <li>• FdA / BA (Hons) Leadership and Management</li> <li>• BA (Hons) Business Studies</li> <li>• BA (Hons) Business and Human Resource Management</li> </ul>
Computing	IELTS 6.0 (no band less than 5.5) Overall average of 40% (Pass)	<ul style="list-style-type: none"> <li>• BSc (Hons) Computing</li> <li>• BSc (Hons) Computer Games Design and Development</li> </ul>

## University of York England

[www.york.ac.uk](http://www.york.ac.uk)  
[international-support@york.ac.uk](mailto:international-support@york.ac.uk)

L3IFDHES	Entry Requirements	Year 1 Entry to
Business	<p>Please refer to the university website</p> <p>Course Listings are indicative. Entry on to all undergraduate programmes will be considered on a case-by-case basis. IFY recognition based on the following A-level equivalencies:</p> <p>AAA = 72% AAB = 70% ABB = 68% BBB = 65%</p> <p>Please note some academic departments will have additional module requirements depending on the programme being applied to.</p>	<ul style="list-style-type: none"> <li>• BA Business and Management</li> <li>• BA Business and Management with a year in industry</li> <li>• BSc Business and Management</li> <li>• BSc Business and Management with a year in industry</li> <li>• BSc Accounting, Business Finance and Management</li> <li>• BSc Accounting, Business Finance and Management with a year in industry</li> <li>• BSc Marketing</li> <li>• BSc Marketing with a year in industry</li> <li>• BSc Actuarial Science</li> <li>• BSc Actuarial Science with a year in industry</li> </ul>

L3IFDHES	Entry Requirements	Year 1 Entry to
Computing	<p>Please refer to the university website</p> <p>Course Listings are indicative. Entry on to all undergraduate programmes will be considered on a case-by-case basis. IFY recognition based on the following A-level equivalencies:</p> <p>AAA = 72% AAB = 70% ABB = 68% BBB = 65%</p> <p>Please note some academic departments will have additional module requirements depending on the programme being applied to.</p>	<ul style="list-style-type: none"> <li>• BSc Computer Science</li> <li>• BSc Computer Science with a year in industry</li> <li>• MEng Computer Science with Artificial Intelligence</li> <li>• MEng Computer Science with Artificial Intelligence with a year in industry</li> <li>• BSc Computer Science and Mathematics (Equal)</li> <li>• BSc Computer Science and Mathematics (Equal) with a year in industry</li> <li>• BSc Mathematics and Computer Science (Equal)</li> <li>• BSc Mathematics and Computer Science (Equal) with a year in industry</li> </ul>
Engineering	<p>Please refer to university website</p> <p>Course Listings are indicative. Entry on to all undergraduate programmes will be considered on a case-by-case basis. IFY recognition based on the following A-level equivalencies:</p> <p>AAA = 72% AAB = 70% ABB = 68% BBB = 65%</p> <p>Please note some academic departments will have additional module requirements depending on the programme being applied to.</p>	<ul style="list-style-type: none"> <li>• MEng (Hons) Electronic Engineering</li> <li>• MEng (Hons) Robotic Engineering</li> <li>• MEng (Hons) Engineering</li> <li>• MEng (Hons) Medical Engineering</li> <li>• BEng (Hons) Electronic Engineering</li> <li>• MEng (Hons) Electronic and Communication Engineering</li> <li>• MEng (Hons) Electronic and Computer Engineering</li> <li>• BEng (Hons) Electronic and Communication Engineering</li> <li>• BEng (Hons) Electronic and Computer Engineering</li> <li>• MEng (Hons) Engineering (with a year in industry)</li> <li>• MEng (Hons) Micro-mechanical Engineering</li> <li>• MEng (Hons) Electronic Engineering with Nanotechnology</li> <li>• BEng (Hons) Electronic Engineering with Nanotechnology</li> <li>• MEng (Hons) Electronic and Electrical Engineering</li> <li>• BEng (Hons) Electronic and Electrical Engineering</li> <li>• MEng (Hons) Electronic Engineering (with a year in industry)</li> <li>• MEng (Hons) Electronic and Computer Engineering (with a year in industry)</li> <li>• BEng (Hons) Electronic and Communication Engineering (with a year in industry)</li> <li>• MEng (Hons) Electronic and Communication Engineering (with a year in industry)</li> <li>• MEng (Hons) Medical Engineering (with a year in industry)</li> </ul>

L3IFDHES	Entry Requirements	Year 1 Entry to
Engineering	<p>Please refer to university website</p> <p>Course Listings are indicative. Entry on to all undergraduate programmes will be considered on a case-by-case basis. IFY recognition based on the following A-level equivalencies:</p> <p>AAA = 72% AAB = 70% ABB = 68% BBB = 65%</p> <p>Please note some academic departments will have additional module requirements depending on the programme being applied to.</p>	<ul style="list-style-type: none"> <li>• MEng (Hons) Electronic Engineering with Business Management</li> <li>• MEng (Hons) Electronic Engineering with Music Technology Systems</li> <li>• BEng (Hons) Electronic Engineering with Business Management</li> <li>• MEng (Hons) Electronic Engineering with Nanotechnology (with a year in industry)</li> <li>• BEng (Hons) Electronic Engineering (with a year in industry)</li> <li>• BEng (Hons) Electronic and Computer Engineering (with a year in industry)</li> <li>• MEng (Hons) Robotic Engineering (with a year in industry)</li> <li>• MEng (Hons) Micro-mechanical Engineering (with a year in industry)</li> <li>• BEng (Hons) Electronic Engineering with Music Technology Systems</li> <li>• MEng (Hons) Electronic and Electrical Engineering (with a year in industry)</li> <li>• BEng (Hons) Electronic Engineering with Business Management (with a year in industry)</li> </ul>
Finance	<p>Please refer to university website</p> <p>Course Listings are indicative. Entry on to all undergraduate programmes will be considered on a case-by-case basis. IFY recognition based on the following A-level equivalencies:</p> <p>AAA = 72% AAB = 70% ABB = 68% BBB = 65%</p> <p>Please note some academic departments will have additional module requirements depending on the programme being applied to.</p>	<ul style="list-style-type: none"> <li>• BSc (Hons) Economics</li> <li>• BSc (Hons) Economics and Econometrics</li> <li>• BSc (Hons) Economics and Finance</li> <li>• BSc (Hons) Economics, Econometrics and Finance</li> <li>• BSc (Hons) Economics and Mathematics</li> <li>• BSc (Hons) Mathematics and Finance</li> </ul>



## University of York England

[www.york.ac.uk](http://www.york.ac.uk)  
[international-support@york.ac.uk](mailto:international-support@york.ac.uk)

L3IFDHES	Entry Requirements	Year 1 Entry to
Health Sciences	<p>Please refer to university website</p> <p>Course Listings are indicative. Entry on to all undergraduate programmes will be considered on a case-by-case basis. IFY recognition based on the following A-level equivalencies:</p> <p>AAA = 72% AAB = 70% ABB = 68% BBB = 65%</p> <p>Please note some academic departments will have additional module requirements depending on the programme being applied to. Applicants will also need to meet Maths, English and Science GCSE requirements or equivalent.</p>	<ul style="list-style-type: none"> <li>• BSc (Hons) Nursing (Adult)</li> <li>• BSc (Hons) Nursing (Child)</li> <li>• BSc (Hons) Nursing (Mental Health)</li> <li>• MNurs (Hons) Masters in Nursing (Adult)</li> <li>• MNurs (Hons) Masters in Nursing (Child)</li> <li>• MNurs (Hons) Masters in Nursing (Mental Health)</li> <li>• BA (Hons) Midwifery Practice</li> </ul>
Any / relevant to study area	<p>Please refer to university website</p> <p>Course Listings are indicative. Entry on to all undergraduate programmes will be considered on a case-by-case basis. IFY recognition based on the following A-level equivalencies:</p> <p>AAA = 72% AAB = 70% ABB = 68% BBB = 65%</p> <p>Please note some academic departments will have additional module requirements depending on the programme being applied to.</p>	<ul style="list-style-type: none"> <li>• BA (Hons) Sociology</li> <li>• BA (Hons) Sociology with Criminology</li> <li>• BA (Hons) Sociology with Social Psychology</li> </ul>

## Victoria University of Wellington New Zealand

[www.wgtn.ac.nz](http://www.wgtn.ac.nz)  
[international@vuw.ac.nz](mailto:international@vuw.ac.nz)

L3IFDHES	Entry Requirements	Year 1 Entry to
Any / relevant to study area	<p><a href="https://www.wgtn.ac.nz/international/applying/entry-requirements#ug">https://www.wgtn.ac.nz/international/applying/entry-requirements#ug</a></p> <p>Overall average of 40% (Pass); Where degree courses have pre-requisite subjects, applicants must successfully complete the relevant NCC International Foundation Diploma stream to meet the required pre-requisites and achieve a comparable academic grade</p>	<ul style="list-style-type: none"> <li>• Bachelor of Architectural Studies <i>Majors available in:</i> <ul style="list-style-type: none"> <li>- Architecture</li> <li>- Interior Architecture</li> <li>- Landscape Architecture</li> <li>- Architecture History and Theory</li> </ul> </li> <li>• Bachelor of Arts <i>Majors available in:</i> <ul style="list-style-type: none"> <li>- Art History</li> <li>- Asian Studies</li> <li>- Chinese</li> <li>- Classical Studies</li> <li>- Criminology</li> <li>- Cultural Anthropology</li> <li>- Data Science</li> <li>- Development Studies</li> <li>- Economics</li> <li>- Education</li> <li>- Education and Psychology</li> <li>- English Literature</li> <li>- Film</li> <li>- French</li> <li>- Geography</li> <li>- German</li> <li>- Greek</li> <li>- History</li> <li>- International Relations</li> <li>- Italian</li> <li>- Japanese</li> <li>- Latin</li> <li>- Linguistics</li> <li>- Māori Resource Management</li> <li>- Māori Studies</li> <li>- Mathematics</li> <li>- Media Studies</li> <li>- Modern Language Studies</li> <li>- Music</li> <li>- Pacific Studies</li> <li>- Philosophy</li> <li>- Political Science</li> <li>- Psychology</li> <li>- Public Policy</li> <li>- Religious Studies</li> <li>- Samoan Studies / Matā'upu tau Sāmoa</li> <li>- Sociology</li> <li>- Spanish</li> <li>- Te Reo Māori</li> <li>- Teaching English to Speakers of Other Languages (TESOL)</li> <li>- Theatre</li> </ul> </li> </ul>

## Victoria University of Wellington

New Zealand

[www.wgtn.ac.nz](http://www.wgtn.ac.nz)  
[international@vuw.ac.nz](mailto:international@vuw.ac.nz)

L3IFDHES	Entry Requirements	Year 1 Entry to
Any / relevant to study area	<p><a href="https://www.wgtn.ac.nz/international/applying/entry-requirements#ug">https://www.wgtn.ac.nz/international/applying/entry-requirements#ug</a></p> <p>Overall average of 40% (Pass); Where degree courses have pre-requisite subjects, applicants must successfully complete the relevant NCC International Foundation Diploma stream to meet the required pre-requisites and achieve a comparable academic grade</p>	<ul style="list-style-type: none"> <li>• Bachelor of Biomedical Science <i>Majors available in:</i> <ul style="list-style-type: none"> <li>- Human Genetics</li> <li>- Molecular Pathology</li> <li>- Molecular Pharmacology and Medicinal Chemistry</li> </ul> </li> <li>• Bachelor of Building Science <i>Majors available in:</i> <ul style="list-style-type: none"> <li>- Project Management</li> <li>- Sustainable Engineering Systems</li> <li>- Project Management and Sustainable Engineering Systems</li> </ul> </li> <li>• Bachelor of Commerce <i>Majors available in:</i> <ul style="list-style-type: none"> <li>- Accounting</li> <li>- Actuarial Science</li> <li>- Commercial Law</li> <li>- Data Science</li> <li>- Economics</li> <li>- Finance</li> <li>- Human Resource Management and Employment Relations</li> <li>- Information Systems</li> <li>- International Business</li> <li>- Management</li> <li>- Marketing</li> <li>- Public Policy</li> <li>- Taxation</li> <li>- Tourism Management</li> </ul> </li> <li>• Bachelor of Communication <i>Majors available in:</i> <ul style="list-style-type: none"> <li>- Intercultural Communication</li> <li>- Linguistics</li> <li>- Literary and Creative Communication</li> <li>- Marketing Communication</li> <li>- Media Studies</li> <li>- Political Communication</li> <li>- Science Communication</li> </ul> </li> <li>• Bachelor of Design Innovation <i>Majors available in:</i> <ul style="list-style-type: none"> <li>- Animation and Visual Effects</li> <li>- Communication Design</li> <li>- Design for Social Innovation</li> <li>- Fashion Design Technology</li> <li>- Game Design</li> <li>- Industrial Design</li> <li>- Interaction Design</li> <li>- Media Design</li> </ul> </li> </ul>

## Victoria University of Wellington

New Zealand

[www.wgtn.ac.nz](http://www.wgtn.ac.nz)  
[international@vuw.ac.nz](mailto:international@vuw.ac.nz)

L3IFDHES	Entry Requirements	Year 1 Entry to
Any / relevant to study area	<p><a href="https://www.wgtn.ac.nz/international/applying/entry-requirements#ug">https://www.wgtn.ac.nz/international/applying/entry-requirements#ug</a></p> <p>Overall average of 40% (Pass); Where degree courses have pre-requisite subjects, applicants must successfully complete the relevant NCC International Foundation Diploma stream to meet the required pre-requisites and achieve a comparable academic grade</p>	<ul style="list-style-type: none"> <li>• Bachelor of Education (Teaching) Early Childhood</li> <li>• Bachelor of Engineering with Honours <i>Majors available in:</i> <ul style="list-style-type: none"> <li>- Cybersecurity Engineering</li> <li>- Electrical and Electronic Engineering</li> <li>- Software Engineering</li> </ul> </li> <li>• Bachelor of Global Studies</li> <li>• Bachelor of Health <i>Majors available in:</i> <ul style="list-style-type: none"> <li>- Health Informatics</li> <li>- Health Promotion</li> <li>- Health Psychology</li> <li>- Health Software Development</li> <li>- Population Health, Policy and Service Delivery</li> </ul> </li> <li>• Bachelor of Laws</li> <li>• Bachelor of Laws with Honours</li> <li>• Bachelor of Midwifery</li> <li>• Bachelor of Science <i>Majors available in:</i> <ul style="list-style-type: none"> <li>- Actuarial Science</li> <li>- Artificial Intelligence</li> <li>- Biology</li> <li>- Biotechnology</li> <li>- Cell and Molecular Bioscience</li> <li>- Chemistry</li> <li>- Computer Graphics and Games</li> <li>- Computer Science</li> <li>- Data Science</li> <li>- Development Studies</li> <li>- Ecology and Biodiversity</li> <li>- Electronic and Computer Systems</li> <li>- Environmental Science</li> <li>- Environmental Studies</li> <li>- Geography</li> <li>- Geology</li> <li>- Geophysics - Meteorology</li> <li>- Geophysics - Solid Earth</li> <li>- Marine Biology</li> <li>- Mathematics</li> <li>- Physical Geography</li> <li>- Physics</li> <li>- Psychology</li> <li>- Renewable Energy Systems</li> <li>- Science Communication</li> <li>- Statistics</li> </ul> </li> </ul>



“

What I liked most about the NCC Education L3IFDHEs is that I got a high-quality British education that enabled me to apply to foreign universities.

The L3IFDHEs prepared me for university study through improving my knowledge and ability to write academic pieces of work.

”

## Sevinch Eshqobilova

Sevinch completed NCC Education's Level 3 International Foundation Diploma for Higher Education Studies. She progressed to study her degree at Westminster International University in Tashkent, Uzbekistan.

### Westminster International University in Tashkent Uzbekistan

[www.wiut.uz](http://www.wiut.uz)  
[info@wiut.uz](mailto:info@wiut.uz)

L3IFDHEs	Entry Requirements	Year 1 Entry to
Any / relevant to study area	Applications for Year 2 Admission will be reviewed on a case-by-case basis	<ul style="list-style-type: none"> <li>All subject areas</li> </ul>

### XJTLU Xi'an Jiaotong-Liverpool University China

[www.xjtlu.edu.cn/zh](http://www.xjtlu.edu.cn/zh)  
[International@xjtlu.edu.cn](mailto:International@xjtlu.edu.cn)

L3IFDHEs	Entry Requirements	Year 1 Entry to
	<p>Please refer to university website</p> <p>All applications will be considered on a case-by-case basis for Year 2 admission (Year 2 is equivalent to Year 1 of a UK degree)</p>	<ul style="list-style-type: none"> <li>All subject areas</li> </ul>



## Shoan Watts

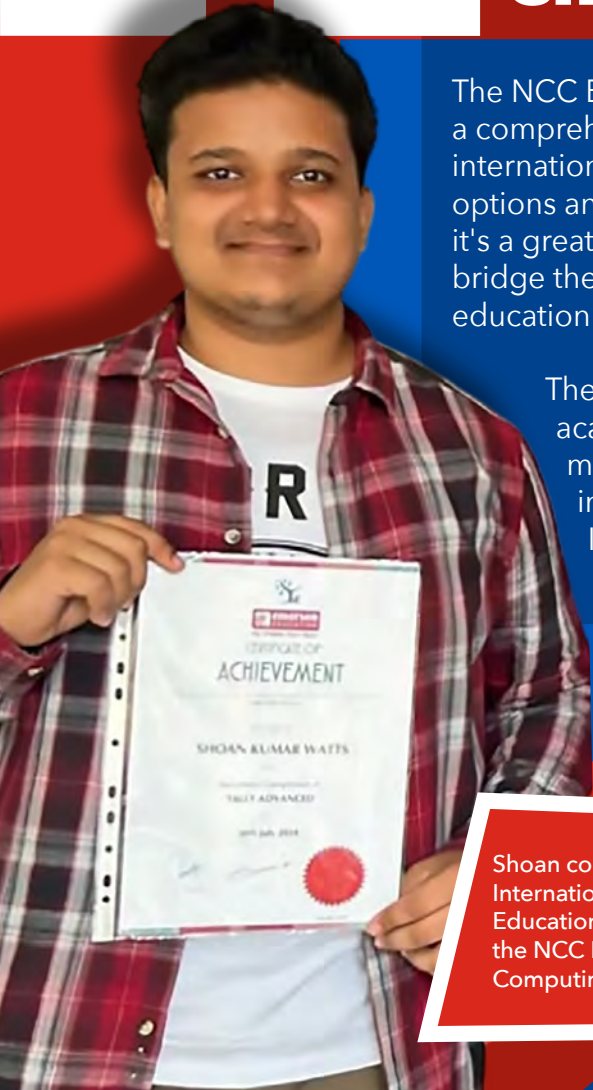

The NCC Education L3IFDHES offers a comprehensive foundation, an international perspective, flexible learning options and career advancement. Overall, it's a great option for those seeking to bridge the gap between secondary education and university study!

The programme provides essential academic and language skills, making it easier to transition into undergraduate studies. It's also recognised by many universities worldwide for direct entry, opening up various opportunities for higher education.



Shoan completed NCC Education's Level 3 International Foundation Diploma for Higher Education Studies. He has progressed to the NCC Education Level 4 Diploma in Computing (with Business Management).

### York University Canada

[www.yorku.ca](http://www.yorku.ca)  
[international@yorku.ca](mailto:international@yorku.ca)

L3IFDHES	Entry Requirements	Year 1 Entry to
Any / relevant to study area	Specific course pre-requisite requirements and admission averages vary by program at York University. Program-specific and general admission standards and language requirements are available at: <a href="http://futurestudents.yorku.ca/requirements/international">http://futurestudents.yorku.ca/requirements/international</a>	<ul style="list-style-type: none"> <li>• Various in the Faculty of Environmental Studies</li> <li>• Various in the School of the Arts, Media, Performance &amp; Design</li> <li>• Various within Glendon College</li> </ul>
Business	Specific course pre-requisite requirements and admission averages vary by program at York University. Program-specific and general admission standards and language requirements are available at: <a href="http://futurestudents.yorku.ca/requirements/international">http://futurestudents.yorku.ca/requirements/international</a>	<ul style="list-style-type: none"> <li>• Bachelor of Business Administration</li> <li>• International Bachelor of Business Administration</li> <li>• Various in the Osgoode Hall Law School</li> </ul>
Engineering	Specific course pre-requisite requirements and admission averages vary by program at York University. Program-specific and general admission standards and language requirements are available at: <a href="http://futurestudents.yorku.ca/requirements/international">http://futurestudents.yorku.ca/requirements/international</a>	<ul style="list-style-type: none"> <li>• Various in the Lassonde School of Engineering</li> </ul>
Health Sciences	Specific course pre-requisite requirements and admission averages vary by program at York University. Program-specific and general admission standards and language requirements are available at: <a href="http://futurestudents.yorku.ca/requirements/international">http://futurestudents.yorku.ca/requirements/international</a>	<ul style="list-style-type: none"> <li>• Various within the school of Health</li> <li>• Various within the Faculty of Science</li> </ul>



# ACADEMIC LEVELS AT A GLANCE

ROF LEVEL	QUALIFICATION		
8	NVQ 8	Doctorate	
7	NVQ 7	Master's Degree / Postgraduate	
6	Higher / Degree Apprenticeships / NVQ 4, 5 & 6	Honour's Degree	
5		Foundation Degree, HND	Diploma in Higher Education
4		HNC	Certificate in Higher Education
3	Advanced Apprenticeship / NVQ3	Vocational A Level BTEC Cert / Diploma	A5/A2 Levels
2	Apprenticeship / NVQ2	BTEC First Diploma	O' Level / GCSE Grades 9-1
1	Traineeship / NVQ1	Primary School / GCSE Grades 3-1	
ENTRY	Basic Skills / Skills for life		



Approved by the UK Home Office for Visa & Immigration purposes

LanguageCert  
**SELT**

Study in the UK



**Fast.** Easy exam booking up to 24 hours before the exam. Many exam locations and slots. Fast results.

**Reliable.** Fair testing of real-life language skills at the specific level required for a visa.

**Friendly.** Speaking is a conversation with a real person online. Free preparation materials and webinars. Customer service 24/7/365.

[selt.languagecert.org](https://selt.languagecert.org)



**5% off**

promo code:  
**CCC2CE**

# Business

## L3DB

Level 3 Diploma  
in Business

## L4DB

Level 4 Diploma  
in Business

## L5DB

Level 5 Diploma  
in Business

## L3DB\*

**Anglia Ruskin University**  
England

<https://www.aru.ac.uk/>  
<https://www.aru.ac.uk/international/contact-us>

L3DB	Entry Requirements	Year 1 Entry to
	<p>Minimum 40% overall</p> <p>Contact university for details</p>	<ul style="list-style-type: none"> <li>• BSc (Hons) Business Management</li> <li>• BSc (Hons) Business Management and Finance</li> <li>• BSc (Hons) Business Management and Leadership</li> <li>• BSc (Hons) Business with Economics</li> <li>• BSc (Hons) Business with Entrepreneurship</li> <li>• BSc (Hons) Business with Events</li> <li>• BSc (Hons) Business with Finance</li> <li>• BSc (Hons) Business with Human Resource Management</li> <li>• BSc (Hons) Business with Marketing</li> <li>• BSc (Hons) Business with Tourism</li> <li>• BSc (Hons) International Business Management</li> </ul>

**Kingston University London**  
England

<https://www.kingston.ac.uk/>  
<https://www.kingston.ac.uk/international/contact-us/>

L3DB	Entry Requirements	Year 1 Entry to
Business	<p>IELTS 6.0 with a minimum of 5.5 in each of the four components</p> <p>Pass all 8 modules with an average score 70% (Distinction) including Merit in Foundation in Mathematics</p>	<ul style="list-style-type: none"> <li>• BSc (Hons) Accounting &amp; Finance with business experience (Year One Entry)</li> </ul>
	<p>IELTS 6.0 with a minimum of 5.5 in each of the four components</p> <p>Pass all 8 modules with an average score 60% (Merit) including Merit in Foundation in Mathematics</p>	<ul style="list-style-type: none"> <li>• BSc (Hons) Business Management with business experience (Year One Entry)</li> <li>• BSc (Hons) International Business with business experience (Year One Entry)</li> <li>• BSc (Hons) Marketing &amp; Advertising with business experience (Year One Entry)</li> </ul>



“

I wholeheartedly recommend NCC Education programmes to anyone seeking a high-quality and comprehensive educational experience. My time with NCC Education has not only enriched my academic knowledge but has also empowered me with the skills and confidence needed to succeed in my chosen field.

Thank you, NCC Education, for playing a pivotal role in shaping my academic and professional journey.

”

**Htet Htet  
Myint Mo**

Htet Htet Myint Mo completed the NCC Education Level 3 Diploma in Business and is pursuing NCC Education’s Business degree pathway.

## Lakeland University USA

[www.lakeland.edu](http://www.lakeland.edu)  
[international@lakeland.edu](mailto:international@lakeland.edu)

L3DB	Entry Requirements	Year 1 Entry to
Business	<p>IELTS Minimum 6.0</p> <p>All applications are subject to individual official credit transfer evaluation from WES (World Education Services) or ECE (Educational Credential Evaluators).</p> <p>Lakeland University must receive all official credit evaluations directly from WES or ECE to award transfer credit and verify high school equivalency.</p>	<ul style="list-style-type: none"> <li>• Business Administration</li> </ul>

## Lakeland University Japan

<https://uj.lakeland.edu/admissions@japan.lakeland.edu>

L3DB	Entry Requirements	Year 1 Entry to
	<p>IELTS Minimum 6.0</p> <p>All applications are subject to individual official credit transfer evaluation from WES (World Education Services) or ECE (Educational Credential Evaluators).</p> <p>Lakeland University must receive all official credit evaluations directly from WES or ECE to award transfer credit and verify high school equivalency.</p>	<ul style="list-style-type: none"> <li>• Business Administration</li> </ul>



## Liverpool Hope University

England

[www.hope.ac.uk](http://www.hope.ac.uk)  
[international@hope.ac.uk](mailto:international@hope.ac.uk)

L3DB	Entry Requirements	Year 1 Entry to
Business	IELTS 6.0 (no band less than 5.5) Overall average of 50% or above	<ul style="list-style-type: none"> <li>• BA Business Management</li> <li>• BA Business Management and International Relations</li> <li>• BA Business Management and Law</li> <li>• BA Business Management and Marketing</li> <li>• BSc Geography</li> <li>• BA Geography and International Relations</li> <li>• BA Geography and Politics</li> <li>• BA Geography and Tourism</li> <li>• BA International Relations and Law</li> <li>• BA International Relations and Politics</li> </ul>

## University of Central Lancashire

England

[www.uclan.ac.uk](http://www.uclan.ac.uk)  
[international@uclan.ac.uk](mailto:international@uclan.ac.uk)

L3DB	Entry Requirements	Year 1 Entry to
	IELTS 6.0 (no band less than 5.5) Overall average of 50% or above	<ul style="list-style-type: none"> <li>• BA (Hons) International Business</li> <li>• BA (Hons) Business and Management</li> <li>• BA (Hons) Business and Marketing</li> <li>• BSc (Hons) Sport Business Management</li> <li>• BA (Hons) Marketing</li> <li>• BA (Hons) Digital Marketing</li> <li>• BA (Hons) International Tourism Management</li> <li>• BA (Hons) International Hospitality Management</li> <li>• BA (Hons) Event Management</li> </ul>

## L4DB\*

## Abertay University

Scotland

[www.abertay.ac.uk](http://www.abertay.ac.uk)  
[admissions@abertay.ac.uk](mailto:admissions@abertay.ac.uk)

L4DB	Entry Requirements	Year 2 Entry to
	IELTS 6.0 (no band less than 5.5) Overall average of 40% (Pass)	<ul style="list-style-type: none"> <li>• BA (Hons) Business Management</li> </ul>

## Anglia Ruskin University

England

[https://www.aru.ac.uk/](https://www.aru.ac.uk)  
<https://www.aru.ac.uk/international/contact-us>

L4DB	Entry Requirements	Year 2 Entry to
	Contact university for details Minimum 40% overall	<ul style="list-style-type: none"> <li>• BSc (Hons) Business Management</li> <li>• BSc (Hons) Business Management and Finance</li> <li>• BSc (Hons) Business Management and Leadership</li> <li>• BSc (Hons) Business with Economics</li> <li>• BSc (Hons) Business with Entrepreneurship</li> <li>• BSc (Hons) Business with Events</li> <li>• BSc (Hons) Business with Finance</li> <li>• BSc (Hons) Business with Human Resource Management</li> <li>• BSc (Hons) Business with Marketing</li> <li>• BSc (Hons) Business with Tourism</li> <li>• BSc (Hons) International Business Management</li> </ul>

## Bangor University

Wales

[www.bangor.ac.uk](http://www.bangor.ac.uk)  
[international@bangor.ac.uk](mailto:international@bangor.ac.uk)

L4DB	Entry Requirements	Year 2 Entry to
	IELTS 6.0 with no single element below 5.5 Pass with 50% overall	<ul style="list-style-type: none"> <li>• BSc (Hons) Accounting and Finance - Year Two Entry</li> <li>• BSc (Hons) Accounting and Management - Year Two Entry</li> <li>• BSc (Hons) Banking and Finance - Year Two Entry</li> <li>• BSc (Hons) Business Management - Year Two Entry</li> <li>• BSc (Hons) Economics - Year Two Entry</li> <li>• BSc (Hons) Economics and Finance - Year Two Entry</li> <li>• BSc (Hons) Management with Human Resource Management - Year Two Entry</li> </ul>

\*Level 4 Diploma in Business





“

I truly appreciated the flexibility offered by NCC Education’s programmes, enabling me to balance my studies with other commitments while still receiving a top-notch education. Additionally, the supportive learning environment fostered by both tutors and peers was invaluable.

The well-structured curriculum, relevance to current industry trends, and the emphasis on practical application make these diplomas a valuable stepping stone for aspiring business professionals.

”

## Aliah Diaby

Aliah completed her NCC Education Level 4 and 5 Diplomas in Business and progressed to an online BSc Business Management Top-Up with University of Bolton, UK. She currently holds the position of Operational Monitoring Intern at the NGO Hope Charity Corporation.

### Birmingham City University England

[www.bcu.ac.uk](http://www.bcu.ac.uk)  
[international.enquiries@bcu.ac.uk](mailto:international.enquiries@bcu.ac.uk)

L4DB	Entry Requirements	Year 2 Entry to
	IELTS 6.0 (no band less than 5.5) Overall average of 50% with no less than 40% in any module	<ul style="list-style-type: none"> <li>• BA (Hons) Business</li> <li>• BA (Hons) Business Economics</li> <li>• BA (Hons) Human Resource Management</li> <li>• BA (Hons) Business Management</li> <li>• BA (Hons) Business (Marketing)</li> <li>• BA (Hons) Financial Economics</li> <li>• BA (Hons) International Business</li> </ul>

### CQUniversity Australia Australia

[www.cqu.edu.au](http://www.cqu.edu.au)  
[cqu.edu.au/international-students/enquire-and-apply/enquire](http://cqu.edu.au/international-students/enquire-and-apply/enquire)

L4DB	Entry Requirements	Year 2 Entry to
	IELTS 6.0 (no band less than 5.5) Overall average of 55% and above	<ul style="list-style-type: none"> <li>• Bachelor of Business</li> </ul>

### De Montfort University Leicester England

[www.dmu.ac.uk](http://www.dmu.ac.uk)  
[admissions@dmu.ac.uk](mailto:admissions@dmu.ac.uk)

L4DB	Entry Requirements	Year 2 Entry to
	IELTS 6.0 with no less than 5.5 in any one language skill OR equivalent. Students who have achieved less than the required minimum may be eligible for pre-sessional English programmes.  Successful completion with 60% (Merit level) overall with a pass in all modules	<ul style="list-style-type: none"> <li>• BA (Hons) Business Management</li> <li>• BA (Hons) Business and Marketing</li> <li>• BA (Hons) International Business</li> <li>• BA (Hons) Human Resource Management</li> </ul>

## Chenyang You

NCC Education's Level 4 Diploma in Business is one of the best things I've ever been a part of. The course helped me to develop new ideas to understand the real business world!

Nestled between the beautiful urban areas and the sea, our campus is surrounded by a breath-taking natural landscape. The location, the scenery and the surrounding area are the reasons why I chose to come here.

Chenyang completed NCC Education's Level 4 Diploma in Business. She progressed to study the Bachelor in Business Studies at Kaplan Singapore, awarded by University College Dublin.

## Glasgow Caledonian University Scotland

[www.gcu.ac.uk](http://www.gcu.ac.uk)  
<https://www.gcu.ac.uk/study/enquire>

L4DB	Entry Requirements	Year 2 Entry to
	IELTS 6.0 (no element less than 5.5) TOEFL with a minimum of 550 (213 for computer-based)  Completion of course - 40% (Pass)	<ul style="list-style-type: none"> <li>• LLB Bachelor of Laws</li> <li>• BA (Hons) Business Management</li> <li>• BA (Hons) Finance, Investment and Risk</li> <li>• BA (Hons) International Business</li> <li>• BA (Hons) International Business and Human Resource Management</li> <li>• BA (Hons) International Business and Tourism Management</li> <li>• BA (Hons) International Business with Languages</li> <li>• BA (Hons) International Events Management</li> <li>• BA (Hons) International Fashion Branding</li> <li>• BA (Hons) International Fashion Business</li> <li>• BA (Hons) International Marketing</li> <li>• BA (Hons) International Supply Chain Management</li> <li>• BA (Hons) Media and Communication</li> <li>• BA (Hons) Multimedia Journalism</li> <li>• BA (Hons) Risk Management</li> <li>• BA (Hons) Social Sciences</li> </ul>

## Kaplan Northumbria University at Newcastle (Singapore) Singapore

[www.northumbria.ac.uk/international](http://www.northumbria.ac.uk/international)  
[international@northumbria.ac.uk](mailto:international@northumbria.ac.uk)

L4DB	Entry Requirements	Year 2 Entry to
	IELTS 6.0 (minimum component score of 5.5)  60% Merit	<ul style="list-style-type: none"> <li>• BSc (Hons) Global Business Management</li> <li>• BSc (Hons) Global Business Management (Logistics and Supply Chain)</li> <li>• BSc (Hons) Global Business Management (Human Resources)</li> <li>• BSc (Hons) International Tourism, Hospitality and Events</li> <li>• BSc (Hons) Accounting and Finance</li> <li>• BSc (Hons) Global Business Management (Finance)</li> <li>• BSc (Hons) Global Business Management (Marketing)</li> <li>• BSc (Hons) International Banking and Finance</li> </ul>





I encourage students who have a vision for their future to undertake NCC Education’s qualifications and go abroad for further study as it gives you an experience of a life-time!

I’m studying my Bachelor’s degree in Singapore and am applying things I learnt from NCC Education’s course every single day. It was an excellent course with concepts that were immediately applicable to my university course in Singapore.



**Xinjie Han**

Xinjie Han completed NCC Education’s Level 4 Diploma in Business (L4DB). She progressed to study the Bachelor of Business Studies (Honours) at Kaplan Singapore, awarded by University College Dublin.

## Kaplan University College Dublin (Singapore) Singapore

[www.ucd.ie/quinn/courses/internationalcampusdegrees/bachelorofbusinessstudiessingapore/](http://www.ucd.ie/quinn/courses/internationalcampusdegrees/bachelorofbusinessstudiessingapore/)

L4DB	Entry Requirements	Year 2 Entry to
	<p>Check directly with provider</p> <p>Applications to be considered on a case-by-case basis</p>	<p>Stage / Year 2 Entry to Bachelor of Business Studies (Honours)</p> <p>Majors available in:</p> <ul style="list-style-type: none"> <li>• Business Analytics</li> <li>• FinTech</li> <li>• Digital Business</li> <li>• Finance</li> <li>• Human Resource Management</li> <li>• Logistics and Supply Chain Management</li> <li>• Management</li> <li>• Marketing</li> <li>• Project Management</li> </ul>

## Kingston University London England

<https://www.kingston.ac.uk/>  
<https://www.kingston.ac.uk/international/contact-us/>

L4DB	Entry Requirements	Year 2 Entry to
	<p>IELTS 6.5 with no band less than 6.0 OR IELTS 6.0 with no band less than 5.5 plus a mandatory non-credit module English for Academic Purposes</p> <p>Overall average of 50% or more Principles of Marketing modules rather than Marketing modules preferred for Marketing programmes</p>	<ul style="list-style-type: none"> <li>• BSc (Hons) Business Management with business experience (Year Two Entry)</li> <li>• BSc (Hons) International Business with business experience (Year Two Entry)</li> <li>• BSc (Hons) Marketing &amp; Advertising with business experience (Year Two Entry)</li> </ul>

## Lakeland University USA

[www.lakeland.edu](http://www.lakeland.edu)  
[international@lakeland.edu](mailto:international@lakeland.edu)

L4DB	Entry Requirements	Year 2 Entry to
	<p>IELTS Minimum 6.0</p> <p>All applications are subject to individual official credit transfer evaluation from WES (World Education Services) or ECE (Educational Credential Evaluators).</p> <p>Lakeland University must receive all official credit evaluations directly from WES or ECE to award transfer credit and verify high school equivalency.</p>	<ul style="list-style-type: none"> <li>• Business Administration</li> </ul>

## Lakeland University Japan Japan

[https://luj.lakeland.edu/  
admissions@japan.lakeland.edu](https://luj.lakeland.edu/admissions@japan.lakeland.edu)

L4DB	Entry Requirements	Year 2 Entry to
	<p>IELTS Minimum 6.0</p> <p>All applications are subject to individual official credit transfer evaluation from WES (World Education Services) or ECE (Educational Credential Evaluators).</p> <p>Lakeland University must receive all official credit evaluations directly from WES or ECE to award transfer credit and verify high school equivalency.</p>	<ul style="list-style-type: none"> <li>• Business Administration</li> </ul>

## Lincoln University College Malaysia Malaysia

[www.lincoln.edu.my](http://www.lincoln.edu.my)  
[info@lincoln.edu.my](mailto:info@lincoln.edu.my)

L4DB	Entry Requirements	Year 2 Entry to
	<p>IELTS 5.0 with an average of 5.0 for undergraduate programmes.</p> <p>Minimum Pass (40% overall)</p>	<ul style="list-style-type: none"> <li>• BBachelor (Hons) in Business Administration</li> </ul>

## London Metropolitan University England

[www.londonmet.ac.uk](http://www.londonmet.ac.uk)  
[international@londonmet.ac.uk](mailto:international@londonmet.ac.uk)

L4DB	Entry Requirements	Year 2 Entry to
	<p>Must have IELTS 6.0, English GCSE or equivalent</p> <p>Minimum 60% Merit grade</p>	<ul style="list-style-type: none"> <li>• BA (Hons) Business Management</li> <li>• BA (Hons) Digital Business Management</li> <li>• BA (Hons) International Business Management</li> <li>• BA (Hons) Marketing</li> </ul>



## Nottingham Trent University

England

[www.ntu.ac.uk](http://www.ntu.ac.uk)  
[international@ntu.ac.uk](mailto:international@ntu.ac.uk)

L4DB	Entry Requirements	Year 2 Entry to
	IELTS 6.5 with minimum of 5.5 in each component  60% and above	<ul style="list-style-type: none"> <li>BA (Hons) Business</li> </ul>

## Northumbria University at Newcastle

England

[www.northumbria.ac.uk](http://www.northumbria.ac.uk)  
[international@northumbria.ac.uk](mailto:international@northumbria.ac.uk)

L4DB	Entry Requirements	Year 2 Entry to
	IELTS 6.0 (minimum component score of 5.5)  60% Merit	<ul style="list-style-type: none"> <li>BSc (Hons) Global Business Management</li> <li>BSc (Hons) Global Business Management (Logistics and Supply Chain)</li> <li>BSc (Hons) Global Business Management (Human Resources)</li> <li>BSc (Hons) International Tourism, Hospitality and Events</li> <li>BSc (Hons) Accounting and Finance</li> <li>BSc (Hons) Global Business Management (Finance)</li> <li>BSc (Hons) Global Business Management (Marketing)</li> <li>BSc (Hons) International Banking and Finance</li> </ul>

## Oxford Brookes University

England

[www.brookes.ac.uk](http://www.brookes.ac.uk)  
[admissions@brookes.ac.uk](mailto:admissions@brookes.ac.uk)

L4DB	Entry Requirements	Year 2 Entry to
	IELTS 6.0 (no less 6.0 in reading and writing, 5.5 in listening and speaking)  Successful completion with an overall average of at least 60% or 'Merit'	<ul style="list-style-type: none"> <li>BA (Hons) Business and Management</li> <li>BA (Hons) International Business Management</li> <li>BA (Hons) Business and Enterprise Entrepreneurship</li> <li>BSc (Hons) Business and Finance</li> <li>BA (Hons) Business and Marketing Management</li> <li>BA (Hons) Marketing Management</li> <li>BA (Hons) Digital Marketing</li> </ul>

## Southern Cross University

Australia

[www.scu.edu.au/study-at-scu/help-and-contact/international-enquiry/](http://www.scu.edu.au/study-at-scu/help-and-contact/international-enquiry/)

L4DB	Entry Requirements	Year 2 Entry to
	IELTS 5.5 (no band less than 5.0)  Contact office for further details	<ul style="list-style-type: none"> <li>Bachelor of Business</li> <li>Bachelor of Business Administration</li> <li>Bachelor of Information Technology</li> <li>Bachelor of Business in Convention and Event Management</li> <li>Bachelor of Business in Tourism and International Hospitality Management</li> <li>Bachelor of Business in Hotel Management</li> </ul>

## Swansea University

Wales

[www.swansea.ac.uk](http://www.swansea.ac.uk)  
[international.admissions@swansea.ac.uk](mailto:international.admissions@swansea.ac.uk)

L4DB	Entry Requirements	Year 2 Entry to
	IELTS score of 6.0 with 5.5 in each band or Swansea recognised equivalent  60% Merit overall with pass of all modules	<ul style="list-style-type: none"> <li>BSc Business Management</li> <li>BSc Business Management (Business Analytics)</li> <li>BSc Business Management (e-business)</li> <li>BSc Business Management (Enterprise and Innovation)</li> <li>BSc Business Management (Finance)</li> <li>BSc Business Management (Management Consulting)</li> <li>BSc Business Management (Marketing)</li> <li>BSc Business Management (Operations and Supply Management)</li> <li>BSc Business Management (Tourism)</li> </ul>

## Swinburne University of Technology

Australia

[www.swinburne.edu.au](http://www.swinburne.edu.au)  
[www.swinburne.edu.au/study/international/connect/email/](http://www.swinburne.edu.au/study/international/connect/email/)

L4DB	Entry Requirements	Year 2 Entry to
	<p>Please find up-to-date information at <a href="https://www.swinburne.edu.au/study/international/apply/entry-requirements/">https://www.swinburne.edu.au/study/international/apply/entry-requirements/</a></p> <p>Students that have not met the English entry requirement for direct entry into their chosen course may be offered a pathway via Swinburne's English Language Intensive Courses for Overseas Students (ELICOS). Successful completion of our ELICOS can gain direct entry to Swinburne without the need to take a formal English test. For further information, please see <a href="https://www.swinburne.edu.au/study/course/English-Language-Courses-(ELICOS)-EL-ELICOS/international/ACADEMIC">https://www.swinburne.edu.au/study/course/English-Language-Courses-(ELICOS)-EL-ELICOS/international/ACADEMIC</a></p> <p>Students must successfully complete the specified Diploma at NCC Education with a minimum overall average mark of 60% (equivalent to an Australian credit average) to be eligible for a maximum of 100 credit exemptions.</p>	<p>Bachelor of Business (any single major, except Accounting). Majors available include:</p> <ul style="list-style-type: none"> <li>• Business Administration</li> <li>• Economics</li> <li>• Entrepreneurship and Innovation</li> <li>• Finance</li> <li>• Financial Planning</li> <li>• Human Resource Management</li> <li>• Information Systems</li> <li>• International Business</li> <li>• Logistics and Supply Chain Management</li> <li>• Management</li> <li>• Marketing and Sports Management.</li> </ul> <p>For up-to-date information, see <a href="http://www.swinburne.edu.au/study/course/bachelor-of-business">www.swinburne.edu.au/study/course/bachelor-of-business</a> and scroll to 'Choose a major'.</p> <hr/> <ul style="list-style-type: none"> <li>• Bachelor of Accounting (Accounting major)</li> </ul> <hr/> <p>Bachelor of Business Information Systems (any major). Majors available include:</p> <ul style="list-style-type: none"> <li>• Business Analysis</li> <li>• Data Analytics and Data Management.</li> </ul> <p>For up-to-date information, see <a href="http://www.swinburne.edu.au/study/course/bachelor-of-business-information-systems">www.swinburne.edu.au/study/course/bachelor-of-business-information-systems</a> and scroll to 'Choose a major'.</p>

## Swinburne University of Technology, Sarawak Campus

Malaysia

<https://www.swinburne.edu.my/>  
<https://www.swinburne.edu.my/study/admission/study-enquiry/>

L4DB	Entry Requirements	Year 2 Entry to
	<p>Please find up-to-date information at <a href="https://www.swinburne.edu.au/study/international/apply/entry-requirements/">https://www.swinburne.edu.au/study/international/apply/entry-requirements/</a></p> <p>Students that have not met the English entry requirement for direct entry into their chosen course may be offered a pathway via Swinburne's English Language Intensive Courses for Overseas Students (ELICOS). Successful completion of our ELICOS can gain direct entry to Swinburne without the need to take a formal English test. For further information, please see <a href="https://www.swinburne.edu.au/study/course/English-Language-Courses-(ELICOS)-EL-ELICOS/international/ACADEMIC">https://www.swinburne.edu.au/study/course/English-Language-Courses-(ELICOS)-EL-ELICOS/international/ACADEMIC</a></p> <p>Students must successfully complete the specified Diploma at NCC Education with a minimum overall average mark of 60% (equivalent to an Australian credit average) to be eligible for a maximum of 100 credit exemptions.</p>	<p>Bachelor of Business (any single major, except Accounting). Majors available include:</p> <ul style="list-style-type: none"> <li>• Finance</li> <li>• Human Resource Management</li> <li>• International Business</li> <li>• Management</li> <li>• Marketing</li> </ul> <p>For up-to-date information, see <a href="http://www.swinburne.edu.my/courses/bachelor-of-business.php">www.swinburne.edu.my/courses/bachelor-of-business.php</a></p>

## University of Bedfordshire England

[www.beds.ac.uk](http://www.beds.ac.uk)  
[international@beds.ac.uk](mailto:international@beds.ac.uk)

L4DB	Entry Requirements	Year 2 Entry to
	<p>IELTS of 6.0 overall with a minimum of 5.5 in each band, or equivalent</p> <p>Minimum overall pass of 40% with no failed modules</p>	<ul style="list-style-type: none"> <li>• BSc (Hons) Business Studies (General)</li> <li>• BSc (Hons) Business Studies (International)</li> <li>• BSc (Hons) Business Studies (Project Management)</li> <li>• BSc (Hons) Business Studies with Finance</li> <li>• BSc (Hons) Business Studies with Marketing</li> <li>• BSc (Hons) Business Management</li> <li>• BA (Hons) Business Administration (Marketing) - Subject to course approval</li> <li>• BA (Hons) Business Administration (Entrepreneurship and Enterprise) - Subject to course approval</li> <li>• BA (Hons) Business Administration (Finance and Audit) - Subject to course approval</li> <li>• BA (Hons) Business Administration (Human Resource Management) - Subject to course approval</li> </ul>

## University of Central Lancashire England

[www.uclan.ac.uk](http://www.uclan.ac.uk)  
[international@uclan.ac.uk](mailto:international@uclan.ac.uk)

L4DB	Entry Requirements	Year 2 Entry to
	<p>IELTS 6.0 (no band less than 5.5)</p> <p>Overall pass (40%) with at least half of the modules being passed at 60% (Merit)</p>	<ul style="list-style-type: none"> <li>• BA (Hons) International Business</li> <li>• BA (Hons) International Business and Management</li> <li>• BA (Hons) Business and Management</li> <li>• BA (Hons) Business and Marketing</li> <li>• BA (Hons) Marketing</li> <li>• BA (Hons) Digital Marketing</li> </ul>
	<p>IELTS 6.0 (no band less than 5.5)</p> <p>Overall pass (40%) with at least half of the modules being passed at 60% (Merit) AND relevant work experience</p>	<ul style="list-style-type: none"> <li>• BA (Hons) International Tourism Management</li> <li>• BA (Hons) International Hospitality Management</li> <li>• BSc (Hons) Sport Business Management</li> <li>• BA (Hons) Event Management</li> </ul>

## University of Greenwich England

[www.greenwich.ac.uk](http://www.greenwich.ac.uk)  
[gre.ac.uk/international](http://gre.ac.uk/international)

L4DB	Entry Requirements	Year 2 Entry to
	<p>IELTS 6.0 (no band less than 5.5)</p> <p>Overall average of 50% (Merit)</p>	<ul style="list-style-type: none"> <li>• BA (Hons) Business Management</li> <li>• BA (Hons) Business with Marketing</li> </ul>

## University of Lincoln England

[www.lincoln.ac.uk/studywithus/internationalstudents/internationalenquiryform/](http://www.lincoln.ac.uk/studywithus/internationalstudents/internationalenquiryform/)

L4DB	Entry Requirements	Year 2 Entry to
	<p>IELTS 6.0 with no component lower than 5.5</p> <p>Minimum 40% Pass</p>	<ul style="list-style-type: none"> <li>• BA (Hons) Business and Management</li> <li>• BA (Hons) Business and Finance</li> </ul>

## University of Staffordshire England

[www.staffs.ac.uk](http://www.staffs.ac.uk)  
[int-admissions@staffs.ac.uk](mailto:int-admissions@staffs.ac.uk)

L4DB	Entry Requirements	Year 2 Entry to
	<p>IELTS 6.0 (no band less than 5.5)</p> <p>Overall average of 40% (Pass)</p>	<ul style="list-style-type: none"> <li>• BSc (Hons) Business Management</li> </ul>

## University of the West of England (UWE Bristol)

England

[www.uwe.ac.uk](http://www.uwe.ac.uk)  
[international@uwe.ac.uk](mailto:international@uwe.ac.uk)

L4DB	Entry Requirements	Year 2 Entry to
	IELTS 6.0 (no band less than 5.5)  Overall average of 40% (Pass) Applications will be considered on an individual basis	<ul style="list-style-type: none"> <li>BA (Hons) Business Management</li> </ul>

## University of Worcester

England

[www.worcester.ac.uk](http://www.worcester.ac.uk)  
[international@worc.ac.uk](mailto:international@worc.ac.uk)

L4DB	Entry Requirements	Year 2 Entry to
	IELTS 6.0 (minimum 5.5 in writing)  Overall average of 40% (Pass)	<ul style="list-style-type: none"> <li>BA (Hons) Business Management</li> <li>BA (Hons) Management</li> <li>BA (Hons) Marketing</li> <li>BA (Hons) Marketing, Advertising and Public Relations</li> <li>BA (Hons) Business and Finance</li> <li>BA (Hons) Business and Marketing</li> <li>BA (Hons) Accounting and Finance</li> <li>BA (Hons) Business, Economics &amp; Finance</li> <li>FdA / BA (Hons) Leadership and Management</li> <li>BA (Hons) Business Studies</li> <li>BA (Hons) Business and Human Resource Management</li> </ul>

## L5DB\*

## Abertay University

Scotland

[www.abertay.ac.uk](http://www.abertay.ac.uk)  
[admissions@abertay.ac.uk](mailto:admissions@abertay.ac.uk)

L5DB	Entry Requirements	Year 3 Entry to
	IELTS 6.0 (no band less than 5.5)  Overall average of 40% (Pass)	<ul style="list-style-type: none"> <li>BA (Hons) Business Management</li> </ul>

## Anglia Ruskin University

England

[www.aru.ac.uk](http://www.aru.ac.uk)  
[aru.ac.uk/international/contact-us](http://aru.ac.uk/international/contact-us)

L5DB	Entry Requirements	Year 3 Entry to
	Contact university for details  Minimum 40% overall	<ul style="list-style-type: none"> <li>BSc (Hons) Business Management</li> <li>BSc (Hons) Business Management and Finance</li> <li>BSc (Hons) Business Management and Leadership</li> <li>BSc (Hons) Business with Economics</li> <li>BSc (Hons) Business with Entrepreneurship</li> <li>BSc (Hons) Business with Events</li> <li>BSc (Hons) Business with Finance</li> <li>BSc (Hons) Business with Human Resource Management</li> <li>BSc (Hons) Business with Marketing</li> <li>BSc (Hons) Business with Tourism</li> <li>BSc (Hons) International Business Management</li> </ul>

## Bangor University

Wales

[www.bangor.ac.uk](http://www.bangor.ac.uk)  
[international@bangor.ac.uk](mailto:international@bangor.ac.uk)

L5DB	Entry Requirements	Year 3 Entry to
	IELTS 6.0 with no single element below 5.5  Pass with 50% overall	<ul style="list-style-type: none"> <li>BBSoc (Hons) Business Management - Year Three Entry</li> </ul>

\*Level 5 Diploma in Business



## Birmingham City University

England

[www.bcu.ac.uk](http://www.bcu.ac.uk)  
[customer.services@bcu.ac.uk](mailto:customer.services@bcu.ac.uk)

L5DB	Entry Requirements	Year 3 Entry to
	<p>IELTS 6.0 (no band less than 5.5)</p> <p>Overall average of 50% with no less than 40% in any module</p>	<ul style="list-style-type: none"> <li>• BA (Hons) International Business (Top-up)</li> <li>• BA (Hons) Business Administration (Top-up)</li> </ul>

## CQUniversity Australia

Australia

[www.cqu.edu.au](http://www.cqu.edu.au)  
[cqu.edu.au/international-students/enquire-and-apply/enquire](http://cqu.edu.au/international-students/enquire-and-apply/enquire)

L5DB	Entry Requirements	Year 3 Entry to
	<p>Overall average of 55% and above</p> <p>IELTS 6.0 (no band less than 5.5)</p>	<ul style="list-style-type: none"> <li>• Bachelor of Business</li> </ul>

## De Montfort University Leicester

England

[www.dmu.ac.uk](http://www.dmu.ac.uk)  
[admissions@dmu.ac.uk](mailto:admissions@dmu.ac.uk)

L5DB	Entry Requirements	Year 3 Entry to
	<p>IELTS 6.0 with no less than 5.5 in any one language skill OR equivalent. Students who have achieved less than the required minimum may be eligible for pre-sessional English programmes.</p> <p>Successful completion with 60% (Merit level) overall with a pass in all modules</p>	<ul style="list-style-type: none"> <li>• BA (Hons) Business Management</li> <li>• BA (Hons) Business and Marketing</li> <li>• BA (Hons) International Business</li> <li>• BA (Hons) Human Resource Management</li> <li>• BSc (Hons) International Finance and Business</li> <li>• BA (Hons) Business Administration (all streams)</li> <li>• BA (Hons) Creative Design Management</li> <li>• BA (Hons) Global Arts Management</li> </ul>

## Edinburgh Napier University

Scotland

[www.napier.ac.uk](http://www.napier.ac.uk)

L5DB	Entry Requirements	Year 3 Entry to
	<p><a href="https://www.napier.ac.uk/study-with-us/international-students/english-language/english-language-requirements">https://www.napier.ac.uk/study-with-us/international-students/english-language/english-language-requirements</a></p>	<ul style="list-style-type: none"> <li>• BA Business Management (Top-Up)</li> <li>• BA Business Management with Finance (Top-Up)</li> <li>• BA Business Management with Marketing (Top-Up)</li> </ul>

## Glasgow Caledonian University

Scotland

[www.gcu.ac.uk](http://www.gcu.ac.uk)  
<https://www.gcu.ac.uk/study/enquire>

L5DB	Entry Requirements	Year 3 Entry to
	<p>IELTS 6.0 (no element less than 5.5)</p> <p>TOEFL with a minimum of 550 (213 for computer-based)</p> <p>Completion of course - 40% (Pass)</p>	<ul style="list-style-type: none"> <li>• LLB Bachelor of Laws</li> <li>• BA (Hons) Business Management</li> <li>• BA (Hons) Finance, Investment and Risk</li> <li>• BA (Hons) International Business</li> <li>• BA (Hons) International Business and Human Resource Management</li> <li>• BA (Hons) International Business and Tourism Management</li> <li>• BA (Hons) International Business with Language</li> <li>• BA (Hons) International Events Management</li> <li>• BA (Hons) International Fashion Branding</li> <li>• BA (Hons) International Fashion Business</li> <li>• BA (Hons) International Marketing</li> <li>• BA (Hons) International Supply Chain Management</li> <li>• BA (Hons) Media and Communication</li> <li>• BA (Hons) Multimedia Journalism</li> <li>• BA (Hons) Risk Management</li> <li>• BA (Hons) Social Sciences</li> </ul>

## Kaplan Northumbria University at Newcastle (Singapore)

Singapore

[www.northumbria.ac.uk/international](http://www.northumbria.ac.uk/international)  
[international@northumbria.ac.uk](mailto:international@northumbria.ac.uk)

L5DB	Entry Requirements	Year 3 Entry to
	<p>IELTS 6.0 (minimum component score of 5.5) 60% Merit</p>	<ul style="list-style-type: none"> <li>• BSc (Hons) Global Business Management</li> <li>• BSc (Hons) Global Business Management (Logistics and Supply Chain)</li> <li>• BSc (Hons) Global Business Management (Human Resources)</li> <li>• BSc (Hons) International Tourism, Hospitality and Events</li> <li>• BSc (Hons) Accounting and Finance</li> <li>• BSc (Hons) Global Business Management (Finance)</li> <li>• BSc (Hons) Global Business Management (Marketing)</li> <li>• BSc (Hons) International Banking and Finance</li> </ul>

## Kingston University London

England

[www.kingston.ac.uk](http://www.kingston.ac.uk)  
[international@kingston.ac.uk](mailto:international@kingston.ac.uk)

L5DB	Entry Requirements	Year 3 Entry to
	<p>IELTS 6.5 with no band less than 6.0 OR IELTS 6.0 with no band less than 5.5 plus a mandatory non-credit module English for Academic Purposes</p> <p>Overall average of 50% or more Principles of Marketing modules rather than Marketing modules preferred for Marketing programmes</p>	<ul style="list-style-type: none"> <li>• BSc (Hons) Business Management with business experience (Year Three Entry)</li> </ul>

## Lakeland University

USA

[www.lakeland.edu](http://www.lakeland.edu)  
[international@lakeland.edu](mailto:international@lakeland.edu)

L5DB	Entry Requirements	Year 3 Entry to
	<p>IELTS Minimum 6.0</p> <p>All applications are subject to individual official credit transfer evaluation from WES (World Education Services) or ECE (Educational Credential Evaluators).</p> <p>Lakeland University must receive all official credit evaluations directly from WES or ECE to award transfer credit and verify high school equivalency.</p>	<ul style="list-style-type: none"> <li>• Business Administration</li> </ul>

## Lakeland University Japan

Japan

<https://luj.lakeland.edu/admissions@japan.lakeland.edu>

L5DB	Entry Requirements	Year 3 Entry to
	<p>IELTS Minimum 6.0</p> <p>All applications are subject to individual official credit transfer evaluation from WES (World Education Services) or ECE (Educational Credential Evaluators).</p> <p>Lakeland University must receive all official credit evaluations directly from WES or ECE to award transfer credit and verify high school equivalency.</p>	<ul style="list-style-type: none"> <li>• Business Administration</li> </ul>

## Lincoln University College Malaysia

Malaysia

[www.lincoln.edu.my](http://www.lincoln.edu.my)  
[info@lincoln.edu.my](mailto:info@lincoln.edu.my)

L5DB	Entry Requirements	Year 3 Entry to
	IELTS 5.0 with an average of 5.0 for undergraduate programmes.  Minimum Pass (40% overall)	<ul style="list-style-type: none"> <li>Bachelor (Hons) in Business Administration</li> </ul>

## London Metropolitan University

England

[www.londonmet.ac.uk](http://www.londonmet.ac.uk)  
[international@londonmet.ac.uk](mailto:international@londonmet.ac.uk)

L5DB	Entry Requirements	Year 3 Entry to
	Must have IELTS 6.0, English GCSE or equivalent  Minimum 60% Merit grade	<ul style="list-style-type: none"> <li>BA (Hons) Business Management</li> </ul>

## Manchester Metropolitan University

England

[www.mmu.ac.uk](http://www.mmu.ac.uk)  
[international@mmu.ac.uk](mailto:international@mmu.ac.uk)

L5DB	Entry Requirements	Year 3 Entry to
	IELTS 6.5 overall, with no less than 5.5 in any component  Overall average of 50%	<ul style="list-style-type: none"> <li>BA (Hons) Business Administration and Management (Top-Up)</li> <li>BA (Hons) Business Administration and Management (Top-Up) (Distance Learning)</li> </ul>

## Middlesex University London

England

<https://www.mdx.ac.uk/>  
<https://www.mdx.ac.uk/about-us/get-in-touch/international-offices/>

L5DB	Entry Requirements	Year 3 Entry to
	IELTS 6.0 Overall  240 credits upon completion and a pass in both Level 4 Diploma in Business and Level 5 Diploma in Business	<ul style="list-style-type: none"> <li>BA (Hons) International Business Administration - Malta or London Campus</li> </ul>

## Northumbria University

England

[www.northumbria.ac.uk](http://www.northumbria.ac.uk)  
[dlstudentenquiries@northumbria.ac.uk](mailto:dlstudentenquiries@northumbria.ac.uk)

L5DB	Entry Requirements	Year 3 Entry to
	IELTS 6.0 with 5.5 in each component or equivalent  Overall average of 40% (Pass)	<ul style="list-style-type: none"> <li>BA (Hons) Business and Management (Top-Up) - Distance Learning</li> </ul>

## Northumbria University at Newcastle

England

[www.northumbria.ac.uk](http://www.northumbria.ac.uk)  
[international@northumbria.ac.uk](mailto:international@northumbria.ac.uk)

L5DB	Entry Requirements	Year 3 Entry to
	IELTS 6.0 (minimum component score of 5.5)  60% Merit	<ul style="list-style-type: none"> <li>BSc (Hons) Global Business Management</li> <li>BSc (Hons) Global Business Management (Logistics and Supply Chain)</li> <li>BSc (Hons) Global Business Management (Human Resources)</li> <li>BSc (Hons) International Tourism, Hospitality and Events</li> <li>BSc (Hons) Accounting and Finance</li> <li>BSc (Hons) Global Business Management (Finance)</li> <li>BSc (Hons) Global Business Management (Marketing)</li> <li>BSc (Hons) International Banking and Finance</li> <li>BA Business Management (Top-Up)</li> <li>BA Business Management with Finance (Top-Up)</li> <li>BA Business Management with Marketing (Top-Up)</li> </ul>

## Northwood University

USA

[www.northwood.edu](http://www.northwood.edu)  
[intprograms@northwood.edu](mailto:intprograms@northwood.edu)

L5DB	Entry Requirements	Year 3 Entry to
	<p>Minimum 6.0 overall band score</p> <p>Successful completion of both Level 4 Diploma in Business &amp; Level 5 Diploma in Business which give students 51 credits of exemption towards their bachelors degree</p>	<ul style="list-style-type: none"> <li>• Bachelor of Business Administration in Management</li> </ul>

## Oxford Brookes University

England

[www.brookes.ac.uk](http://www.brookes.ac.uk)  
[admissions@brookes.ac.uk](mailto:admissions@brookes.ac.uk)

L5DB	Entry Requirements	Year 3 Entry to
	<p>IELTS 6.0 (no less 6.0 in reading and writing, 5.5 in listening and speaking)</p> <p>Successful completion with an overall average of at least 60% or 'Merit'</p>	<ul style="list-style-type: none"> <li>• BA (Hons) Business Management (Final Year Entry)</li> <li>• BA (Hons) International Business (Final Year Entry)</li> <li>• BA (Hons) Business and Marketing Management (Final Year Entry)</li> <li>• BSc (Hons) Business Finance (Final Year Entry)</li> <li>• BSc (Hons) Business Finance with Accounting (Final Year Entry)</li> <li>• BA (Hons) International Hospitality and Tourism Management (Final Year Entry)</li> <li>• BA (Hons) Business English (Final Year Entry)</li> </ul>

## Southern Cross University

Australia

[www.scu.edu.au/study-at-scu/help-and-contact/international-enquiry/](http://www.scu.edu.au/study-at-scu/help-and-contact/international-enquiry/)

L5DB	Entry Requirements	Year 3 Entry to
	<p>IELTS 5.5 (no band less than 5.0)</p> <p>Contact office for further details</p>	<ul style="list-style-type: none"> <li>• Bachelor of Business</li> <li>• Bachelor of Business Administration</li> <li>• Bachelor of Information Technology</li> <li>• Bachelor of Business in Convention and Event Management</li> <li>• Bachelor of Business in Tourism and International Hospitality Management</li> <li>• Bachelor of Business in Hotel Management</li> </ul>

## University of Bedfordshire

England

[www.beds.ac.uk](http://www.beds.ac.uk)  
[international@beds.ac.uk](mailto:international@beds.ac.uk)

L5DB	Entry Requirements	Year 3 Entry to
	<p>IELTS of 6.0 overall with a minimum of 5.5 in each band, or equivalent</p> <p>Minimum overall pass of 40% with no failed modules</p>	<ul style="list-style-type: none"> <li>• BSc (Hons) Business Studies (General)</li> <li>• BSc (Hons) Business Studies (International)</li> <li>• BSc (Hons) Business Studies (Project Management)</li> <li>• BSc (Hons) Business Management</li> <li>• BA (Hons) Business Administration (Top-Up)</li> <li>• BA (Hons) Business Administration (Marketing) - Subject to course approval</li> <li>• BA (Hons) Business Administration (Entrepreneurship and Enterprise) - Subject to course approval</li> <li>• BA (Hons) Business Administration (Finance and Audit) - Subject to course approval</li> <li>• BA (Hons) Business Administration (Human Resource Management) - Subject to course approval</li> </ul>

## University of Central Lancashire

England

[www.uclan.ac.uk](http://www.uclan.ac.uk)  
[international@uclan.ac.uk](mailto:international@uclan.ac.uk)

L5DB	Entry Requirements	Year 3 Entry to
	<p>IELTS 6.0 (no band less than 5.5)</p> <p>Overall pass (40%) with at least half of the modules being passed at 60% (Merit)</p>	<ul style="list-style-type: none"> <li>• BS (Hons) Business Management by eLearning (Top-Up)</li> <li>• BA (Hons) Business Administration (Final year Top-Up)</li> </ul>

## University of Gloucestershire

England

[www.glos.ac.uk/pages/default.aspx](http://www.glos.ac.uk/pages/default.aspx)  
[www.glos.ac.uk/study/international/pages/meet-the-team.aspx](http://www.glos.ac.uk/study/international/pages/meet-the-team.aspx)

L5DB	Entry Requirements	Year 3 Entry to
	<p>IELTS 6.0 overall (with a minimum of 5.5 in each component)</p> <p>Minimum 40% overall</p>	<ul style="list-style-type: none"> <li>• BA (Hons) Business Management and Strategy (level 6 Top-Up)</li> <li>• BA (Hons) Business Management</li> <li>• BA (Hons) Accounting and Business Management</li> <li>• BA (Hons) Business and Marketing Management</li> <li>• BA (Hons) International Business Management</li> </ul>



## University of Greenwich

England

[www.greenwich.ac.uk](http://www.greenwich.ac.uk)  
<https://www.gre.ac.uk/international>

L5DB	Entry Requirements	Year 3 Entry to
	IELTS 6.0 (no band less than 5.5) Overall average of 50% (Merit)	<ul style="list-style-type: none"> <li>BA (Hons) Business Management</li> <li>BA (Hons) Business with Marketing</li> </ul>

## University of Lincoln

England

[www.lincoln.ac.uk/studywithus/internationalstudents/internationalenquiryform/](http://www.lincoln.ac.uk/studywithus/internationalstudents/internationalenquiryform/)

L5DB	Entry Requirements	Year 3 Entry to
	IELTS 6.0 with no component lower than 5.5 Minimum 40% Pass	<ul style="list-style-type: none"> <li>BA (Hons) Business and Management</li> <li>BA (Hons) Business and Finance</li> </ul>

## University of Northampton

England

[www.northampton.ac.uk](http://www.northampton.ac.uk)  
[international@northampton.ac.uk](mailto:international@northampton.ac.uk)

L5DB	Entry Requirements	Year 3 Entry to
	IELTS 6.0 with no band below 5.5 or equivalent Overall average of 40% (Pass)	<ul style="list-style-type: none"> <li>BA (Hons) Global Business Management (Top-Up) - Distance Learning</li> </ul>

## University of Plymouth

England

[www.plymouth.ac.uk](http://www.plymouth.ac.uk)  
[international-admissions@plymouth.ac.uk](mailto:international-admissions@plymouth.ac.uk)

L5DB	Entry Requirements	Year 3 Entry to
	IELTS 6.0 (no band less than 5.5) Overall average of 60% (Merit) with a minimum of 50% in each module	<ul style="list-style-type: none"> <li>BA (Hons) International Trade and Operations Management</li> </ul>

## University of Staffordshire

England

[www.staffs.ac.uk](http://www.staffs.ac.uk)  
[int-admissions@staffs.ac.uk](mailto:int-admissions@staffs.ac.uk)

L4DB	Entry Requirements	Year 2 Entry to
	IELTS 6.0 (no band less than 5.5) Overall average of 40% (Pass)	<ul style="list-style-type: none"> <li>BSc (Hons) Business Management</li> </ul>

## University of Sunderland

England

[www.sunderland.ac.uk](http://www.sunderland.ac.uk)  
[international.enquiries@sunderland.ac.uk](mailto:international.enquiries@sunderland.ac.uk)  
[london.sunderland.ac.uk](http://london.sunderland.ac.uk)  
[recruitment-london@sunderland.ac.uk](mailto:recruitment-london@sunderland.ac.uk)

L5DB	Entry Requirements	Year 3 Entry to
	Please check with university Minimum 40% overall	<ul style="list-style-type: none"> <li>BA (Hons) Business and Management (Year 3)</li> </ul>

## University of Sunderland Hong Kong

Hong Kong

[www.sunderland.edu.hk](http://www.sunderland.edu.hk)

L5DB	Entry Requirements	Year 3 Entry to
	Please check with university Minimum 40% overall Please check your eligibility with the international office	<ul style="list-style-type: none"> <li>BA (Hons) Business and Management (Year 3)</li> </ul>



“

What I enjoyed most about both my L4DB and L5DB is the depth of the topics covered and how they allowed me to develop my critical skills.

I particularly liked the research projects that enabled me to deepen my knowledge on various subjects; this enriched my learning experience and helped me see things from different perspectives.

Now that I have completed my degree, I plan to embark on a career as a flight attendant with Air Côte d'Ivoire. I am excited to pursue this dream that I have cherished since my childhood.

”

## Aïta Ramy Inesa Tanoh

Aïta completed the NCC Education Level 4 Diploma in Business and NCC Education Level 5 Diploma in Business. She then progressed to the BSc (Hons) Business Management top-up degree with University of Bolton.

### University of the West of England (UWE Bristol) England

[www.uwe.ac.uk](http://www.uwe.ac.uk)  
[international@uwe.ac.uk](mailto:international@uwe.ac.uk)

L5DB	Entry Requirements	Year 3 Entry to
	IELTS 6.5 (no band less than 5.5) OR IELTS 6.0 (no band less than 6.0) Overall average of 40% (Pass) Applications will be considered on an individual basis	<ul style="list-style-type: none"> <li>BA (Hons) Business Management</li> </ul>

### WINC Online England

[www.nccedu.com/study-centres/](http://www.nccedu.com/study-centres/)

L5DB	Entry Requirements	Year 3 Entry to
	IELTS not required for applicants who have completed their L4/ L5 qualifications in English. For applicants who completed their L4/L5 qualifications in any other language, IELTS 6.0 is required. Overall 40% Pass. To apply please contact your local NCC Education Accredited Partner Centre.	<ul style="list-style-type: none"> <li>BSc (Hons) Business Management Top-Up - delivered by WINC online, awarded by University of Bolton</li> </ul>





NCC Education's business courses opened up possibilities for me to know more about how the real business world works, how to do business analysis and how to use the tools to make a smart decision.

My journey with NCC Education began from the L3IFDHES qualification and I'm glad to have the opportunity to approach my diplomas step by step with such a fantastic higher educational institute.

**Xin Yuan**



Xin Yuan completed the NCC Education Level 3 International Foundation Diploma for Higher Education Studies, NCC Education Level 4 Diploma in Business and NCC Education Level 5 Diploma in Business. He then progressed to the BSc (Hons) Business Management top-up degree with University of Bolton.

# Computing & Computing

- with Cyber Security
- with Data Science

## L3DC

Level 3 Diploma in Computing

## L4DC

Level 4 Diploma in Computing

## L5DC

Level 5 Diploma in Computing

## L5DC CS

Level 5 Diploma in Computing (with Cyber Security)

## L5DC DS

Level 5 Diploma in Computing (with Data Science)



**L3DC\*****Bangor University**

Wales

[www.bangor.ac.uk](http://www.bangor.ac.uk)  
[international@bangor.ac.uk](mailto:international@bangor.ac.uk)

L3DC	Entry Requirements	Year 1 Entry to
	<p>IELTS 6.0 with no single element below 5.5</p> <p>Pass with 60% overall</p>	<ul style="list-style-type: none"> <li>• BSc (Hons) Computer Information Systems</li> <li>• BSc (Hons) Computer Science</li> </ul>

**Lakeland University**

USA

[www.lakeland.edu](http://www.lakeland.edu)  
[international@lakeland.edu](mailto:international@lakeland.edu)

L3DC	Entry Requirements	Year 1 Entry to
	<p>IELTS Minimum 6.0</p> <p>All applications are subject to individual official credit transfer evaluation from WES (World Education Services) or ECE (Educational Credential Evaluators).</p> <p>Lakeland University must receive all official credit evaluations directly from WES or ECE to award transfer credit and verify high school equivalency.</p>	<ul style="list-style-type: none"> <li>• Computer Science</li> </ul>

\*Level 3 Diploma in Computing

**Liverpool Hope University**

England

[www.hope.ac.uk](http://www.hope.ac.uk)  
[international@hope.ac.uk](mailto:international@hope.ac.uk)

L3DC	Entry Requirements	Year 1 Entry to
	<p>IELTS 6.0 (no band less than 5.5)</p> <p>Overall average of 50% plus minimum of 45% in the 'Foundation Mathematics' module</p>	<ul style="list-style-type: none"> <li>• BA Accounting &amp; Finance and Computer Science</li> <li>• BA Accounting &amp; Finance and Information Technology</li> <li>• BA Business Management and Computer Science</li> <li>• BA Business Management and Information Technology</li> <li>• BA Computer Science and Law</li> <li>• BA Computer Science and Psychology</li> <li>• BA Information Technology and Law</li> <li>• BA Information Technology and Marketing</li> </ul>





“

Ever since I have been introduced to this very marvellous course, I have had my mind blown. I love how practical the L3DC is - it has been one of the best courses I have ever done!

”

## Yugraj Singh Mittu

Yugraj completed NCC Education's Level 3 Diploma in Computing. He is looking forwards to continuing his studies with NCC Education and pursuing bigger ambitions!

## L4DC\*

### Abertay University Scotland

[www.abertay.ac.uk](http://www.abertay.ac.uk)  
[admissions@abertay.ac.uk](mailto:admissions@abertay.ac.uk)

L4DC	Entry Requirements	Year 2 Entry to
	IELTS 6.0 (no band less than 5.5) Overall average of 40% (Pass)	<ul style="list-style-type: none"> <li>BSc (Hons) Computing</li> </ul>

### Bangor University Wales

[www.bangor.ac.uk](http://www.bangor.ac.uk)  
[international@bangor.ac.uk](mailto:international@bangor.ac.uk)

L4DC	Entry Requirements	Year 2 Entry to
	IELTS 6.0 with no single element below 5.5 Pass with 50% overall	<ul style="list-style-type: none"> <li>BSc (Hons) Computer Information Systems - Year Two Entry</li> </ul>

### De Montfort University Leicester England

[www.dmu.ac.uk](http://www.dmu.ac.uk)  
[admissions@dmu.ac.uk](mailto:admissions@dmu.ac.uk)

L4DC	Entry Requirements	Year 2 Entry to
	IELTS 6.0 with no less than 5.5 in any one language skill OR equivalent. Students who have achieved less than the required minimum may be eligible for pre-sessional English programmes.  Successful completion with 60% (Merit level) overall with a pass in all modules	<ul style="list-style-type: none"> <li>BSc (Hons) Applied Computing</li> </ul>

## Deakin University

Australia

[www.deakin.edu.au](http://www.deakin.edu.au)  
[study@deakin.edu.au](mailto:study@deakin.edu.au)

L4DC	Entry Requirements	Year 2 Entry to
	<p>IELTS 6.5 (no band less than 6.0)</p> <p>Overall average of 60% (Merit) or above</p>	<ul style="list-style-type: none"> <li>• Bachelor of Information Technology</li> </ul>

## Glasgow Caledonian University

Scotland

[www.gcu.ac.uk](http://www.gcu.ac.uk)  
<https://www.gcu.ac.uk/study/enquire>

L4DC	Entry Requirements	Year 2 Entry to
	<p>IELTS 6.0 (no element less than 5.5)            TOEFL with a minimum of 550            (213 for computer-based)</p> <p>Overall average of 40% (Pass)</p>	<ul style="list-style-type: none"> <li>• BSc (Hons) Computing (Information Systems Development)</li> <li>• BSc (Hons) Computer Games (Software Development)</li> <li>• BSc / BSc (Hons) Computing (Information Systems Development)</li> <li>• BSc (Hons) Computing (Web Systems Development)</li> <li>• BSc (Hons) Computer Games (Design)</li> <li>• BSc / BSc (Hons) Computer Games (Software Development)</li> <li>• BSc (Hons) Digital Security and Forensics</li> </ul>

## Kaplan University College

Dublin (Singapore)

Singapore

[www.ucd.ie/quinn/courses/internationalcampusdegrees/bachelorofbusinessstudiessingapore/](http://www.ucd.ie/quinn/courses/internationalcampusdegrees/bachelorofbusinessstudiessingapore/)

L4DC	Entry Requirements	Year 2 Entry to
	<p>IELTS 6.5 (no subscore lower than 6.0)</p> <p>Applications to be considered on a case-by-case basis</p>	<p>Stage / Year 2 Entry to Bachelor of Business Studies (Honours)</p> <p>Majors available in:</p> <ul style="list-style-type: none"> <li>• Business Analytics</li> <li>• FinTech</li> <li>• Digital Business</li> <li>• Finance</li> <li>• Human Resource Management</li> <li>• Logistics and Supply Chain Management</li> <li>• Management</li> <li>• Marketing</li> <li>• Project Management</li> </ul>

## Kingston University London

England

[www.kingston.ac.uk](http://www.kingston.ac.uk)  
[international@kingston.ac.uk](mailto:international@kingston.ac.uk)

L4DC	Entry Requirements	Year 2 Entry to
	<p>IELTS 6.0 or equivalent</p> <p>Pass all 8 modules with an average score 60% (Merit) and an overall score of at least 60%</p>	<ul style="list-style-type: none"> <li>• BSc (Hons) Computer Science</li> <li>• BSc (Hons) Cyber Security and Computer Forensics</li> </ul>

## Lakeland University

USA

[www.lakeland.edu](http://www.lakeland.edu)  
[international@lakeland.edu](mailto:international@lakeland.edu)

L4DC	Entry Requirements	Year 2 Entry to
	<p>IELTS Minimum 6.0</p> <p>All applications are subject to individual official credit transfer evaluation from WES (World Education Services) or ECE (Educational Credential Evaluators).</p> <p>Lakeland University must receive all official credit evaluations directly from WES or ECE to award transfer credit and verify high school equivalency.</p>	<ul style="list-style-type: none"> <li>• Computer Science</li> </ul>

## Lincoln University College Malaysia

Malaysia

[www.lincoln.edu.my](http://www.lincoln.edu.my)  
[info@lincoln.edu.my](mailto:info@lincoln.edu.my)

L4DC	Entry Requirements	Year 2 Entry to
	IELTS 5.0 with an average of 5.0 for undergraduate programmes.  Minimum Pass (40% overall)	<ul style="list-style-type: none"> <li>• Bachelor of Computer Science (Hons)</li> <li>• Bachelor of Information Technology (Honours)</li> </ul>

## London Metropolitan University

England

[www.londonmet.ac.uk](http://www.londonmet.ac.uk)  
[international@londonmet.ac.uk](mailto:international@londonmet.ac.uk)

L4DC	Entry Requirements	Year 2 Entry to
	Must have IELTS 6.0, English GCSE or equivalent  Minimum 60% Merit grade	<ul style="list-style-type: none"> <li>• BSc (Hons) Computing</li> </ul>
	Must have IELTS 6.0, English GCSE or equivalent  Minimum 70% Distinction grade	<ul style="list-style-type: none"> <li>• BSc (Hons) Computer Science</li> </ul>

## Middlesex University London

England

[www.mdx.ac.uk](http://www.mdx.ac.uk)  
[mdx.ac.uk/get-in-touch/international-offices](http://mdx.ac.uk/get-in-touch/international-offices)

L4DC	Entry Requirements	Year 2 Entry to
	IELTS 6.0 Overall Overall average of 40% (Pass)	<ul style="list-style-type: none"> <li>• BSc (Hons) Information Technology</li> <li>• BSc (Hons) Business Information Systems</li> <li>• BSc (Hons) Computer Networks</li> </ul>

## Nottingham Trent University

England

[www.ntu.ac.uk](http://www.ntu.ac.uk)  
[international@ntu.ac.uk](mailto:international@ntu.ac.uk)

L4DC	Entry Requirements	Year 2 Entry to
	IELTS 6.5 with minimum of 5.5 in each component 60% and above	<ul style="list-style-type: none"> <li>• BSc Computing</li> </ul>

## Oxford Brookes University

England

[www.brookes.ac.uk](http://www.brookes.ac.uk)  
[admissions@brookes.ac.uk](mailto:admissions@brookes.ac.uk)

L4DC	Entry Requirements	Year 2 Entry to
	IELTS 6.0 (no less 6.0 in reading and writing, 5.5 in listening and speaking) Successful completion with an overall average of at least 60% or 'Merit'	<ul style="list-style-type: none"> <li>• BSc (Hons) Computer Science</li> <li>• BSc (Hons) Computer Science for Cyber Security</li> </ul>

## RMIT University Vietnam

Vietnam

[www.rmit.edu.vn](http://www.rmit.edu.vn)  
[admissions@rmit.edu.vn](mailto:admissions@rmit.edu.vn)

L4DC	Entry Requirements	Year 2 Entry to
	IELTS 5.5 (no band less than 5.0) Successful completion of either the NCC Education Level 4 Diploma in Computing or NCC Education Level 4 Diploma in Business Information Technology.	<ul style="list-style-type: none"> <li>• Bachelor of Information Technology - BP162</li> </ul>

## Southern Cross University

Australia

[www.scu.edu.au/study-at-scu/help-and-contact/international-enquiry/](http://www.scu.edu.au/study-at-scu/help-and-contact/international-enquiry/)

L4DC	Entry Requirements	Year 2 Entry to
	<p>IELTS 5.5 (no band less than 5.0)</p> <p>Contact office for further details</p>	<ul style="list-style-type: none"> <li>• Bachelor of Business</li> <li>• Bachelor of Business Administration</li> <li>• Bachelor of Information Technology</li> <li>• Bachelor of Business in Convention and Event Management</li> <li>• Bachelor of Business in Tourism and International Hospitality Management</li> <li>• Bachelor of Business in Hotel Management</li> </ul>

## Swinburne University of Technology

Australia

[www.swinburne.edu.au](http://www.swinburne.edu.au)  
[www.swinburne.edu.au/study/international/connect/email/](http://www.swinburne.edu.au/study/international/connect/email/)

L4DC	Entry Requirements	Year 2 Entry to
	<p>Please find up-to-date information at <a href="https://www.swinburne.edu.au/study/international/apply/entry-requirements/">https://www.swinburne.edu.au/study/international/apply/entry-requirements/</a></p> <p>Students that have not met the English entry requirement for direct entry into their chosen course may be offered a pathway via Swinburne's English Language Intensive Courses for Overseas Students (ELICOS). Successful completion of our ELICOS can gain direct entry to Swinburne without the need to take a formal English test. For further information, please see <a href="https://www.swinburne.edu.au/study/course/English-Language-Courses-(ELICOS)-EL-ELICOS/international/ACADEMIC">https://www.swinburne.edu.au/study/course/English-Language-Courses-(ELICOS)-EL-ELICOS/international/ACADEMIC</a></p> <p>Students must successfully complete the specified Diploma at NCC Education with a minimum overall average mark of 60% (equivalent to an Australian credit average) to be eligible for a maximum of 100 credit exemptions.</p>	<p>Bachelor of Information and Communication Technology (any major). Majors available include:</p> <ul style="list-style-type: none"> <li>• Business Systems</li> <li>• Network Technology</li> <li>• Software Technology</li> <li>• Systems Analysis</li> <li>• Systems Management</li> </ul> <p>For up-to-date information, see <a href="http://www.swinburne.edu.au/study/course/bachelor-of-information-and-communication-technology">www.swinburne.edu.au/study/course/bachelor-of-information-and-communication-technology</a> and scroll to 'Choose a major'.</p>

## Swinburne University of Technology, Sarawak Campus

Malaysia

[www.swinburne.edu.my](http://www.swinburne.edu.my)  
[www.swinburne.edu.my/study/connect-with-us/study-enquiry.php](http://www.swinburne.edu.my/study/connect-with-us/study-enquiry.php)

L4DC	Entry Requirements	Year 2 Entry to
	<p>Please find up-to-date information at <a href="https://www.swinburne.edu.au/study/international/apply/entry-requirements/">https://www.swinburne.edu.au/study/international/apply/entry-requirements/</a></p> <p>Students that have not met the English entry requirement for direct entry into their chosen course may be offered a pathway via Swinburne's English Language Intensive Courses for Overseas Students (ELICOS). Successful completion of our ELICOS can gain direct entry to Swinburne without the need to take a formal English test. For further information, please see <a href="https://www.swinburne.edu.au/study/course/English-Language-Courses-(ELICOS)-EL-ELICOS/international/ACADEMIC">https://www.swinburne.edu.au/study/course/English-Language-Courses-(ELICOS)-EL-ELICOS/international/ACADEMIC</a></p> <p>Students must successfully complete the specified Diploma at NCC Education with a minimum overall average mark of 60% (equivalent to an Australian credit average) to be eligible for a maximum of 100 credit exemptions.</p>	<p>Bachelor of Information and Communication Technology (any major). Majors available include:</p> <ul style="list-style-type: none"> <li>• Network Technology</li> <li>• Software Technology</li> </ul> <p>For up-to-date information, see <a href="http://www.swinburne.edu.my/courses/bachelor-of-information-and-communication-technology.php">www.swinburne.edu.my/courses/bachelor-of-information-and-communication-technology.php</a></p>





## Saw Min Khant Tun



It has been 6 months since I have joined my local accredited partner centre and I have learnt a lot, not in academically but in all other aspects of career development. All teachers and Student Affairs Team members have been supportive throughout.

I strongly believe that NCC Education degree pathway programmes are very valuable for my future journey!



Saw Min Khant Tun completed the NCC Education Level 4 Diploma in Computing and is pursuing NCC Education's Computing degree pathway.

### Unitec Institute of Technology New Zealand

[www.unitec.ac.nz](http://www.unitec.ac.nz)  
[international@unitec.ac.nz](mailto:international@unitec.ac.nz)

L4DC	Entry Requirements	Year 2 Entry to
	<p>IELTS score of 6.0 (no individual band less than 5.5)</p> <p>Minimum 40% overall</p>	<ul style="list-style-type: none"> <li>• Bachelor of Computing Systems</li> </ul>

### University of Bedfordshire England

[www.beds.ac.uk](http://www.beds.ac.uk)  
[international@beds.ac.uk](mailto:international@beds.ac.uk)

L4DC	Entry Requirements	Year 2 Entry to
	<p>IELTS of 6.0 overall with a minimum of 5.5 in each band, or equivalent</p> <p>Minimum overall pass of 50% with no failed modules</p>	<ul style="list-style-type: none"> <li>• BSc (Hons) Computer Science</li> <li>• BSc (Hons) Information Technology</li> <li>• BSc (Hons) Software Engineering</li> <li>• BSc (Hons) Business Information Systems</li> <li>• BSc (Hons) Computer Networking</li> </ul>

### University of Central Lancashire England

[www.uclan.ac.uk](http://www.uclan.ac.uk)  
[international@uclan.ac.uk](mailto:international@uclan.ac.uk)

L4DC	Entry Requirements	Year 2 Entry to
	<p>Overall pass (40%) with at least half of the modules being passed at 60% (Merit)</p> <p>IELTS 6.0 (no band less than 5.5)</p>	<ul style="list-style-type: none"> <li>• BEng (Hons) Computer-Aided Engineering</li> <li>• BSc (Hons) Computer Science</li> <li>• BSc (Hons) Computing</li> <li>• BSc (Hons) Forensic Computing and Security</li> <li>• BSc (Hons) Software Engineering</li> </ul>

## University of Gloucestershire England

[www.glos.ac.uk/pages/default.aspx](http://www.glos.ac.uk/pages/default.aspx)  
[www.glos.ac.uk/study/international/pages/meet-the-team.aspx](http://www.glos.ac.uk/study/international/pages/meet-the-team.aspx)

L4DC	Entry Requirements	Year 2 Entry to
	IELTS 6.0 overall (with a minimum of 5.5 in each component)  Minimum 40% overall	<ul style="list-style-type: none"> <li>• BSc (Hons) Computer Science</li> <li>• BSc (Hons) Cyber Security and Computer Forensics</li> </ul>

## University of Greenwich England

[www.gre.ac.uk/international](http://www.gre.ac.uk/international)

L4DC	Entry Requirements	Year 2 Entry to
	IELTS 6.0 (no band less than 5.5) Overall average of 50% (Merit)	<ul style="list-style-type: none"> <li>• BSc (Hons) Computing</li> <li>• BSc (Hons) Computer Science</li> </ul>

## University of Northampton England

[www.northampton.ac.uk/admissions@northampton.ac.uk](http://www.northampton.ac.uk/admissions@northampton.ac.uk)

L4DC	Entry Requirements	Year 2 Entry to
	IELTS 6.0 Overall Pass at 60% (Merit)	<ul style="list-style-type: none"> <li>• BSc (Hons) Computing</li> </ul>

## University of Staffordshire England

[www.staffs.ac.uk/https://www.staffs.ac.uk/](http://www.staffs.ac.uk/https://www.staffs.ac.uk/)

L4DC	Entry Requirements	Year 2 Entry to
	IELTS 6.0 (no band less than 5.5)  Pass at 40% overall or above	<ul style="list-style-type: none"> <li>• BSc (Hons) Computer Science</li> </ul>

## University of the West of England (UWE Bristol) England

[www.uwe.ac.uk/international@uwe.ac.uk](http://www.uwe.ac.uk/international@uwe.ac.uk)

L4DC	Entry Requirements	Year 2 Entry to
	IELTS 6.0 (no band less than 5.5) Overall average of 40% (Pass). Applications will be considered on an individual basis	<ul style="list-style-type: none"> <li>• BSc (Hons) Computing</li> </ul>

## University of Worcester England

[www.worc.ac.uk/international@worc.ac.uk](http://www.worc.ac.uk/international@worc.ac.uk)

L4DC	Entry Requirements	Year 2 Entry to
	IELTS 6.0 (5.5 in writing) Overall average of 40% (Pass) - candidates accepted on an individual basis	<ul style="list-style-type: none"> <li>• BSc (Hons) Computing</li> <li>• BSc (Hons) Business Information Technology</li> <li>• BSc (Hons) Computer Games Design and Development</li> </ul>

**L5DC\*****Abertay University**  
Scotland[www.abertay.ac.uk](http://www.abertay.ac.uk)  
[admissions@abertay.ac.uk](mailto:admissions@abertay.ac.uk)

L5DC	Entry Requirements	Year 3 Entry to
	IELTS 6.0 (no band less than 5.5) Overall average of 40% (Pass)	<ul style="list-style-type: none"> <li>BSc (Hons) Computing</li> </ul>

**De Montfort University Leicester**  
England[www.dmu.ac.uk](http://www.dmu.ac.uk)  
[admissions@dmu.ac.uk](mailto:admissions@dmu.ac.uk)

L5DC	Entry Requirements	Year 3 Entry to
	<p>IELTS 6.0 with no less than 5.5 in any one language skill OR equivalent. Students who have achieved less than the required minimum may be eligible for pre-sessional English programmes.</p> <p>Successful completion with 60% (Merit level) overall with a pass in all modules. Students must read the recommended text Sharda, R., Delen, D. &amp; Turban, E. (2014) Business Intelligence and Analytics: Systems for Decision Support, Tenth Global Edition, Pearson Education, ISBN-10: 1-292-00920-9 for unit DMU IMAT2214</p>	<ul style="list-style-type: none"> <li>BSc (Hons) Applied Computing</li> </ul>

**Deakin University**  
Australia[www.deakin.edu.au](http://www.deakin.edu.au)  
[study@deakin.edu.au](mailto:study@deakin.edu.au)

L5DC	Entry Requirements	Year 3 Entry to
	<p>Overall average of 60% (Merit) or above</p> <p>IELTS 6.5 (no band less than 6.0)</p>	<ul style="list-style-type: none"> <li>Bachelor of Information Technology</li> </ul>

\*Level 5 Diploma in Computing

**Edinburgh Napier University**  
Scotland[www.napier.ac.uk](http://www.napier.ac.uk)

L5DC	Entry Requirements	Year 3 Entry to
	<a href="https://www.napier.ac.uk/study-with-us/international-students/english-language/english-language-requirements">https://www.napier.ac.uk/study-with-us/international-students/english-language/english-language-requirements</a>	<ul style="list-style-type: none"> <li>BSc Computing (Top-Up)</li> </ul>

**Glasgow Caledonian University**  
Scotland[www.gcal.ac.uk](http://www.gcal.ac.uk)  
[international@gcal.ac.uk](mailto:international@gcal.ac.uk)

L5DC	Entry Requirements	Year 3 Entry to
	<p>IELTS 6.0 (no element less than 5.5) TOEFL with a minimum of 550 (213 for computer-based)</p> <p>Overall average of 40% (Pass)</p>	<ul style="list-style-type: none"> <li>BSc (Hons) Computing (Information Systems Development)</li> <li>BSc (Hons) Computing (Web Systems Development)</li> </ul>

**Kingston University London**  
England[www.kingston.ac.uk](http://www.kingston.ac.uk)  
[international@kingston.ac.uk](mailto:international@kingston.ac.uk)

L5DC	Entry Requirements	Year 3 Entry to
	<p>IELTS 6.0 or equivalent</p> <p>Pass all 8 modules with an average score 60% (Merit) and an overall score of at least 60%</p>	<ul style="list-style-type: none"> <li>BSc (Hons) Computer Science</li> <li>BSc (Hons) Cyber Security and Computer Forensics</li> </ul>

## Lakeland University

USA

[www.lakeland.edu](http://www.lakeland.edu)  
[international@lakeland.edu](mailto:international@lakeland.edu)

L5DC	Entry Requirements	Year 3 Entry to
	<p>IELTS Minimum 6.0</p> <p>All applications are subject to individual official credit transfer evaluation from WES (World Education Services) or ECE (Educational Credential Evaluators).</p> <p>Lakeland University must receive all official credit evaluations directly from WES or ECE to award transfer credit and verify high school equivalency.</p>	<ul style="list-style-type: none"> <li>• Computer Science</li> </ul>

## Lincoln University College Malaysia

Malaysia

[www.lincoln.edu.my](http://www.lincoln.edu.my)  
[info@lincoln.edu.my](mailto:info@lincoln.edu.my)

L5DC	Entry Requirements	Year 3 Entry to
	<p>IELTS 5.0 with an average of 5.0 for undergraduate programmes.</p> <p>Minimum Pass (40% overall)</p>	<ul style="list-style-type: none"> <li>• Bachelor of Computer Science (Hons)</li> <li>• Bachelor of Information Technology (Honours)</li> </ul>

## London Metropolitan University

England

[www.londonmet.ac.uk](http://www.londonmet.ac.uk)  
[international@londonmet.ac.uk](mailto:international@londonmet.ac.uk)

L5DC	Entry Requirements	Year 3 Entry to
	<p>Must have IELTS 6.0, English GCSE or equivalent</p> <p>Minimum 60% Merit grade equivalent)</p>	<ul style="list-style-type: none"> <li>• BSc (Hons) Computing</li> </ul>
	<p>Must have IELTS 6.0, English GCSE or equivalent</p> <p>Minimum 70% Distinction grade</p>	<ul style="list-style-type: none"> <li>• BSc (Hons) Computer Science</li> </ul>

## Middlesex University London

England

<https://www.mdx.ac.uk/>  
<https://www.mdx.ac.uk/about-us/get-in-touch/international-offices/>

L5DC	Entry Requirements	Year 3 Entry to
	<p>IELTS 6.0 Overall</p> <p>Overall average of 40% (Pass)</p>	<ul style="list-style-type: none"> <li>• BSc (Hons) Information Technology</li> <li>• BSc (Hons) Information Technology and Business Information Systems</li> <li>• BSc (Hons) Business Information Systems</li> </ul>

## Nottingham Trent University

England

[www.ntu.ac.uk](http://www.ntu.ac.uk)  
[international@ntu.ac.uk](mailto:international@ntu.ac.uk)

L5DC	Entry Requirements	Year 3 Entry to
	<p>IELTS 6.5 with minimum of 5.5 in each component</p> <p>60% and above</p>	<ul style="list-style-type: none"> <li>• BSc Computer Systems (Cyber Security)</li> </ul>



**YOU CAN**  
shape  
the **WORLD**  
through computing



**Unitec's School of Computing and Information Technology is actively engaged with over 60 businesses in New Zealand** which results in a number of internship and scholarship opportunities offered to our students while they are studying towards their qualification as well as upon completing it. Additionally, to ensure our graduates are job-ready, we embed the curriculum of the following vendors into our courses: AWS, Cisco, CheckPoint to name a few.

[unitec.ac.nz](http://unitec.ac.nz)

## Oxford Brookes University England

[www.brookes.ac.uk](http://www.brookes.ac.uk)  
[admissions@brookes.ac.uk](mailto:admissions@brookes.ac.uk)

L5DC	Entry Requirements	Year 3 Entry to
	<p>IELTS 6.0 overall with 6.0 in reading and writing, 5.5 in listening and speaking</p> <p>Successful completion with an overall average of at least 60% or the grade 'Merit'.</p>	<ul style="list-style-type: none"> <li>BSc (Hons) Computing (Final Year Entry)</li> </ul>

## Southern Cross University Australia

[www.scu.edu.au/study-at-scu/help-and-contact/international-enquiry/](http://www.scu.edu.au/study-at-scu/help-and-contact/international-enquiry/)

L5DC	Entry Requirements	Year 3 Entry to
	<p>IELTS 5.5 (no band less than 5.0)</p> <p>Contact office for further details</p>	<ul style="list-style-type: none"> <li>Bachelor of Business</li> <li>Bachelor of Business Administration</li> <li>Bachelor of Information Technology</li> <li>Bachelor of Business in Convention and Event Management</li> <li>Bachelor of Business in Tourism and International Hospitality Management</li> <li>Bachelor of Business in Hotel Management</li> </ul>

## Unitec Institute of Technology\* New Zealand

[www.unitec.ac.nz](http://www.unitec.ac.nz)  
[international@unitec.ac.nz](mailto:international@unitec.ac.nz)

L5DC	Entry Requirements	Year 3 Entry to
	<p>IELTS score of 6.0 (no individual band less than 5.5)</p> <p>Minimum 40% overall</p>	<ul style="list-style-type: none"> <li>Bachelor of Computing Systems</li> </ul>

\*Students must successfully complete both L4DC and L5DC



“

With NCC you can top up your L5DC to a degree at many international universities or in your home country. If you cannot study abroad the UCLan BCIS will give you a UK university degree in your own country.

”

## Aung Khant Maung

Aung Khant Maung completed a BSc (Hons) Business Computing and Information Systems with the University of Central Lancashire (UCLan). This final year degree top-up is delivered online by NCC Education and is validated and awarded by UCLan, UK.

### University of Bedfordshire England

[www.beds.ac.uk](http://www.beds.ac.uk)  
[international@beds.ac.uk](mailto:international@beds.ac.uk)

L5DC	Entry Requirements	Year 3 Entry to
	<p>IELTS of 6.0 overall with a minimum of 5.5 in each band, or equivalent</p> <p>Minimum overall pass of 50% with no failed modules</p>	<ul style="list-style-type: none"> <li>• BSc (Hons) Computer Science</li> <li>• BSc (Hons) Information Technology</li> <li>• BSc (Hons) Software Engineering</li> </ul>

### University of Central Lancashire England

[www.uclan.ac.uk](http://www.uclan.ac.uk)  
[international@uclan.ac.uk](mailto:international@uclan.ac.uk)

L5DC	Entry Requirements	Year 3 Entry to
	<p>IELTS 6.0 (no band less than 5.5)</p> <p>Overall pass (40%) with at least half of the modules being passed at 60% (Merit)</p> <p>*Applications to other Computing programmes in year 3 entry may be considered based on individual application and assessment</p>	<ul style="list-style-type: none"> <li>• BSc (Hons) Computing*</li> </ul>
	<p>Overall average of 40% (Pass)</p>	<ul style="list-style-type: none"> <li>• BSc (Hons) Business Computing &amp; Information Systems, online taught by NCC Education</li> </ul>



NCC Education's Level 5 Diploma in Computing serves as a gateway to a multitude of career opportunities, ranging from software development, database management, system analysis and network administration, making it an asset for those seeking employment in various technology sectors

The emphasis on practical, hands-on learning is particularly beneficial, as it equips students with the essential skills needed in real-world settings. Moreover, this diploma fosters critical thinking and problem-solving abilities, crucial in navigating the complexities of the tech world.



**Mueez  
Rahman  
Deepro**



Mueez completed NCC Education's Level 5 Diploma in Computing. He will be using his qualification to enrol in a BSc Top-up programme at the University of Greenwich.

## University of Greenwich England

[www.grewich.ac.uk](http://www.grewich.ac.uk)  
[gre.ac.uk/international](mailto:gre.ac.uk/international)

L5DC	Entry Requirements	Year 3 Entry to
	IELTS 6.0 (no band less than 5.5) Overall average of 50% (Merit)	<ul style="list-style-type: none"> <li>• BSc (Hons) Computing</li> <li>• BSc (Hons) Computer Science</li> </ul>

## University of Northampton England

[www.northampton.ac.uk](http://www.northampton.ac.uk)  
[admissions@northampton.ac.uk](mailto:admissions@northampton.ac.uk)

L5DC	Entry Requirements	Year 3 Entry to
	IELTS 6.0 Overall Pass at 60% (Merit)	<ul style="list-style-type: none"> <li>• BSc (Hons) Computing</li> <li>• BSc (Hons) Computing (Web Technology &amp; Security)</li> </ul>

## University of Staffordshire England

[www.staffs.ac.uk](http://www.staffs.ac.uk)  
[int-admissions@staffs.ac.uk](mailto:int-admissions@staffs.ac.uk)

L5DC	Entry Requirements	Year 3 Entry to
	IELTS 6.0 (no band less than 5.5) Pass at 40% overall or above	<ul style="list-style-type: none"> <li>• BSc (Hons) Computer Science</li> </ul>





## Victor Ombani

As a Programme Manager for an international home energy company, my role involves analysing the interdependency of projects and allocating the resources to each project based on requirements while leading and monitoring the team project managers, as well as managing change and stakeholder communication.



Victor completed a BSc (Hons) Computing with University of Greenwich. This final year degree top-up is delivered by selected NCC Education Accredited Partner Centres in-country and is validated and awarded by the University of Greenwich, UK.



### University of the West of England (UWE Bristol) England

[www.uwe.ac.uk](http://www.uwe.ac.uk)  
[international@uwe.ac.uk](mailto:international@uwe.ac.uk)

L5DC	Entry Requirements	Year 3 Entry to
	IELTS 6.5 (no band less than 5.5) OR IELTS 6.0 (no band less than 6.0)  Overall average of 40% (Pass). Applications will be considered on an individual basis	<ul style="list-style-type: none"> <li>BSc (Hons) Computing</li> </ul>

### University of Worcester England

[www.worc.ac.uk](http://www.worc.ac.uk)  
[international@worc.ac.uk](mailto:international@worc.ac.uk)

L5DC	Entry Requirements	Year 3 Entry to
	IELTS 6.0 (5.5 in writing)  Overall average of 60% (Merit) - candidates accepted on an individual basis	<ul style="list-style-type: none"> <li>BSc (Hons) Computing</li> </ul>



# BSc (Hons) Business Computing & Information Systems

Awarded and validated by the University of Central Lancashire (UCLan) and delivered online by NCC Education.

NCC Education and the University of Central Lancashire have been working in partnership for over a decade to deliver this outstanding final year degree top-up.

Students study five core units:

- Managing Information Systems Projects
- eBusiness
- Advanced Database Management Systems
- Corporate Communication Systems Management
- Information Systems Project



## VIDEO LECTURES

A new video lecture is uploaded every week. Students watch the video before completing the relevant online activities.



## LIBRARY ACCESS

24/7 access to UCLan's online library.



## LIVE CHAT SESSIONS

Tutors discuss the weekly topic and everything students have learnt. This is a great opportunity to talk to fellow students and ask questions.



## TUTORIALS AND QUIZZES

Students work through the online tutorials, completing tasks as directed before taking a quiz to confirm understanding.



## DISCUSSION FORUMS

Students meet to answer a weekly question set by the module leader and are actively encouraged to comment on other students' answers.

### FOR MORE INFORMATION PLEASE VISIT:

<https://www.nccedu.com/qualifications/degree/bsc-hons-business-computing-and-information-systems/>



Students must hold an

■ NCC Education Level 4 Diploma in Computing/ Level 4 Diploma in Computing (with Business Management)



■ NCC Education Level 5 Diploma in Computing/ Level 5 Diploma in Computing (with Business Management)



■ Approved equivalent qualifications totalling 240 credits



# CONVERT YOUR DIPLOMA INTO A DEGREE AT UCLAN

**DID YOU KNOW?**  
 We were the UK's first modern university to get into the QS World University Rankings and we currently hold the maximum 5 stars for employability, our facilities, and the quality of our teaching.

- Study online - graduate with a **BSc (Hons) in Business Computing and Information Systems** from the University of Central Lancashire (UCLan).
- Prepare yourself for an innovative career with the University of Central Lancashire.
- The University has been ranked first for the money we're investing into student wellbeing services.

# 5 REASONS TO STUDY CYBER SECURITY



**1**

**0% Unemployment**  
 not a bad statistic for the IT industry!

**2**

**Critical to all Businesses**  
 even small businesses now need a cyber plan in place

**3**

**Unlimited Growth Potential**  
 for career and learning opportunities

**4**

**3.5 Million Vacant Jobs Worldwide**  
 that's nearly the population of Uruguay!

**5**

**Higher Salaries Paid**  
 because there is a shortage of trained professionals

# University of Central Lancashire BSc (Hons) Cyber Security and Networking

BSc (Hons)  
Top-up Degree

Equivalent  
to the third year  
of a bachelor's  
degree

The BSc (Hons) Cyber Security and Networking top-up degree is delivered online by NCC Education and is a natural progression from our Level 5 Diploma in Computing with Cyber Security. This final year is awarded by the University of Central Lancashire (UCLan).



For more information visit our website:  
<https://www.nccedu.com/qualifications/degree/bsc-hons-cyber-security-and-networking/>

## L5DC CS\*

### Lincoln University College Malaysia Malaysia

[www.lincoln.edu.my](http://www.lincoln.edu.my)  
[info@lincoln.edu.my](mailto:info@lincoln.edu.my)

L5DC CS	Entry Requirements	Year 3 Entry to
	IELTS 5.0 with an average of 5.0 for undergraduate programmes.  Minimum Pass (40% overall)	<ul style="list-style-type: none"> <li>• Bachelor of Computer Science (Hons)</li> <li>• Bachelor of Information Technology (Honours)</li> </ul>

### London Metropolitan University England

[www.londonmet.ac.uk](http://www.londonmet.ac.uk)  
[international@londonmet.ac.uk](mailto:international@londonmet.ac.uk)

L5DC CS	Entry Requirements	Year 3 Entry to
	Must have IELTS 6.0, English GCSE or equivalent  Minimum 60% Merit grade	<ul style="list-style-type: none"> <li>• BSc (Hons) Cyber Security and Computer Forensics (Top-Up)</li> </ul>

### Nottingham Trent University England

[www.ntu.ac.uk](http://www.ntu.ac.uk)  
[international@ntu.ac.uk](mailto:international@ntu.ac.uk)

L5DC CS	Entry Requirements	Year 3 Entry to
	IELTS 6.5 with minimum of 5.5 in each component  60% and above	<ul style="list-style-type: none"> <li>• BSc Computer Systems (Cyber Security)</li> </ul>

\*Level 5 Diploma in Computing (with Cyber Security)





“

After completing my NCC Education Level 5 Diploma in Computing (with Cyber Security) I wanted to continue on the path of cyber security and the Cyber Security and Networking Top-up degree offered me that opportunity.

I have been with NCC from Level 3 and this experience was second to none. The NCC team was always available to assist and made for a smooth and incredible experience.

”

**Wesley Ryan Mulombwa**

Wesley completed a BSc (Hons) Cyber Security and Networking with the University of Central Lancashire (UCLan). This final year degree top-up is delivered online by NCC Education and is validated and awarded by UCLan, UK.

**Oxford Brookes University**  
England

[www.brookes.ac.uk](http://www.brookes.ac.uk)  
[admissions@brookes.ac.uk](mailto:admissions@brookes.ac.uk)

L5DC CS	Entry Requirements	Year 3 Entry to
	IELTS 6.0 overall with 6.0 in reading and writing, 5.5 in listening and speaking  Successful completion with an overall average of at least 60% or the grade 'Merit'.	<ul style="list-style-type: none"> <li>• BSc (Hons) Computing (Final Year Entry)</li> </ul>

**University of Bedfordshire**  
England

[www.beds.ac.uk](http://www.beds.ac.uk)  
[international@beds.ac.uk](mailto:international@beds.ac.uk)

L5DC CS	Entry Requirements	Year 3 Entry to
	IELTS of 6.0 overall with a minimum of 5.5 in each band, or equivalent  Minimum overall pass of 50% with no failed modules	<ul style="list-style-type: none"> <li>• BSc (Hons) Cybersecurity</li> </ul>

**University of Central Lancashire**  
England

[www.uclan.ac.uk](http://www.uclan.ac.uk)  
[international@uclan.ac.uk](mailto:international@uclan.ac.uk)

L5DC CS	Entry Requirements	Year 3 Entry to
	Overall average of 40% (Pass)	<ul style="list-style-type: none"> <li>• BSc (Hons) Cyber Security &amp; Networking, online taught by NCC Education</li> </ul>

**University of Gloucestershire**  
England

[www.glos.ac.uk/pages/default.aspx](http://www.glos.ac.uk/pages/default.aspx)  
[www.glos.ac.uk/study/international/pages/meet-the-team.aspx](http://www.glos.ac.uk/study/international/pages/meet-the-team.aspx)

L5DC CS	Entry Requirements	Year 3 Entry to
	IELTS 6.0 overall (with a minimum of 5.5 in each component)  Minimum 40% overall	<ul style="list-style-type: none"> <li>• BSc (Hons) Cyber &amp; Computer Security</li> <li>• BSc (Hons) Computing (Level 6 Top-Up)</li> <li>• BSc Hons Computing</li> </ul>



# Level 5 Diploma in Computing (with Data Science)

**Level 5  
(L5DC DS)**

Regulated Qualifications  
Framework (RQF)

Equivalent to  
the 2nd year of a  
bachelor's degree in  
the UK

The NCC Education Level 5 Diploma in Computing (with Data Science) (L5DC DS) makes up the second year of the NCC Education degree journey, building on the knowledge gained in the Level 4 Diploma in Computing (L4DC).

Students will study a balance of academic and vocational subjects in order to provide the necessary knowledge and skills to manage big data and extract valuable insights.

If you enjoy statistics or working with data and information, the Level 5 Data Science Specialism could be an excellent career path for you!

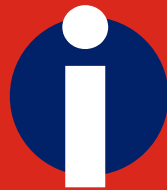

**FOR MORE  
INFORMATION  
PLEASE VISIT:**

[https://www.nccedu.com/  
qualifications/computing/  
level-5-diploma-in-computing-  
with-data-science-l5dc-cs/](https://www.nccedu.com/qualifications/computing/level-5-diploma-in-computing-with-data-science-l5dc-cs/)

**L5DC DS\***

**Lakeland University**  
USA

[www.lakeland.edu](http://www.lakeland.edu)  
[international@lakeland.edu](mailto:international@lakeland.edu)

L5DC DS	Entry Requirements	Year 3 Entry to
	<p>IELTS Minimum 6.0</p> <p>All applications are subject to individual official credit transfer evaluation from WES (World Education Services) or ECE (Educational Credential Evaluators).</p> <p>Lakeland University must receive all official credit evaluations directly from WES or ECE to award transfer credit and verify high school equivalency.</p>	<ul style="list-style-type: none"> <li>Data Science</li> </ul>

# BSc (Hons) Cyber Security and Networking

Awarded and validated by the University of Central Lancashire (UCLan) and delivered online by NCC Education.

In 2022, NCC Education and the University of Central Lancashire launched an innovative new final-year degree top-up - the BSc (Hons) Cyber Security and Networking.

**CompTIA**



**FOR MORE  
INFORMATION  
PLEASE VISIT:**

<https://www.nccedu.com/qualifications/degree/bsc-hons-cyber-security-and-networking/>

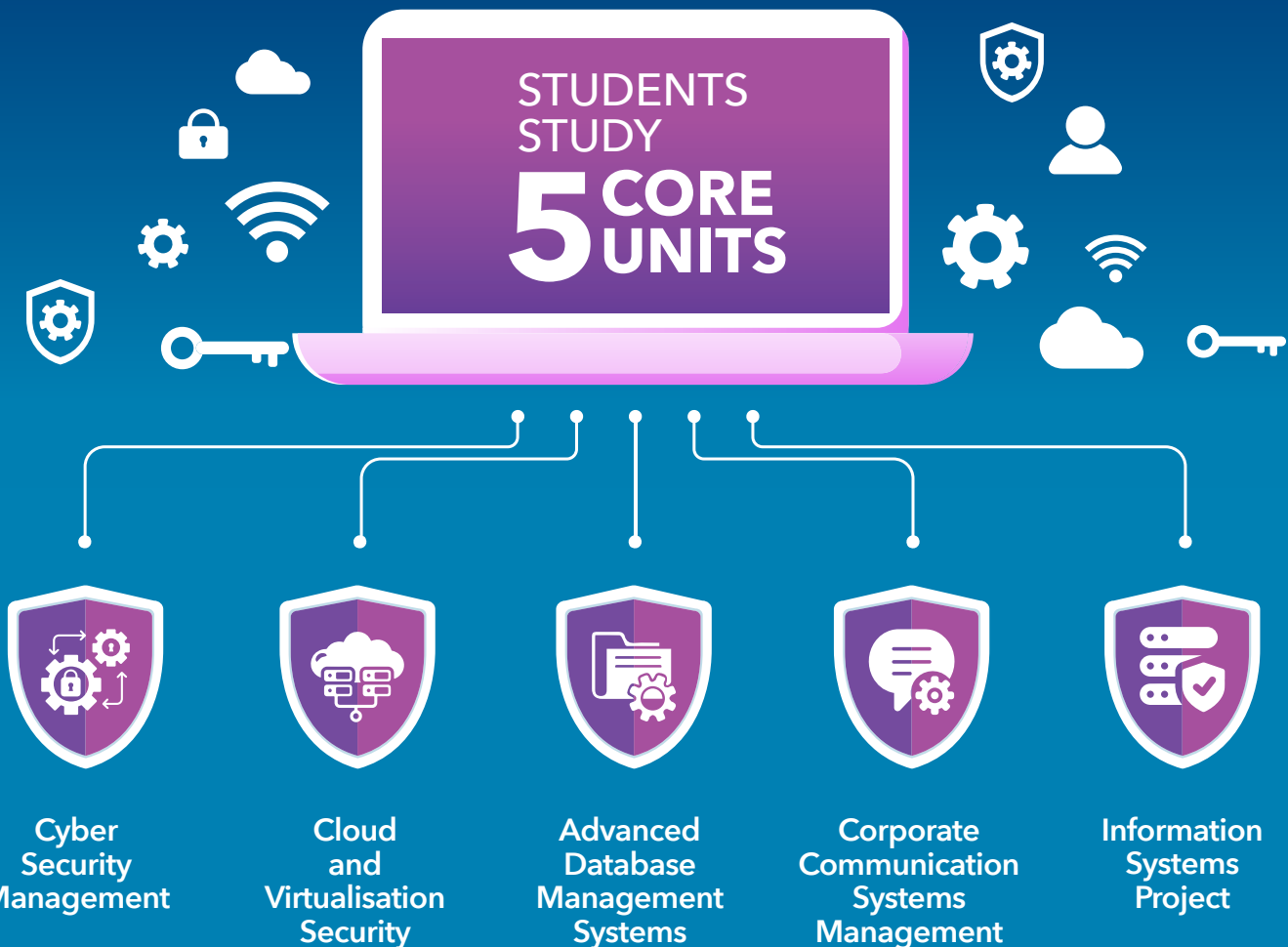

**TO  
APPLY**

Students must hold an

■ NCC Education Level 4 Diploma in Computing/ Level 4 Diploma in Computing (with Business Management)

**AND**

■ NCC Education Level 5 Diploma in Computing (with Cyber Security)

**OR**

■ Approved equivalent qualifications totalling 240 credits

# Computing

• with Business Management

## L4DC BM

Level 4 Diploma in Computing  
(with Business Management)

## L5DC BM

Level 5 Diploma in Computing  
(with Business Management)

## L4DC BM\*

### CQUniversity Australia

Australia

[www.cqu.edu.au](http://www.cqu.edu.au)

[cqu.edu.au/international-students/enquire-and-apply/enquire](http://cqu.edu.au/international-students/enquire-and-apply/enquire)

L4DC BM	Entry Requirements	Year 2 Entry to
	IELTS 6.0 (no band less than 5.5) Overall average of 55% and above	<ul style="list-style-type: none"><li>Bachelor of Information Technology</li></ul>

### Glasgow Caledonian University

Scotland

[www.gcu.ac.uk](http://www.gcu.ac.uk)

<https://www.gcu.ac.uk/study/enquire>

L4DC BM	Entry Requirements	Year 2 Entry to
	IELTS 6.0 (no element less than 5.5) TOEFL with a minimum of 550 (213 for computer-based) Overall average of 40% (pass)	<ul style="list-style-type: none"><li>BSc (Hons) Computer Games (Design)</li><li>BSc (Hons) Computer Games (Software Development)</li><li>BSc (Hons) Digital Security and Forensics</li></ul>

### Lakeland University

USA

[www.lakeland.edu](http://www.lakeland.edu)

[international@lakeland.edu](mailto:international@lakeland.edu)

L4DC BM	Entry Requirements	Year 2 Entry to
	IELTS Minimum 6.0  All applications are subject to individual official credit transfer evaluation from WES (World Education Services) or ECE (Educational Credential Evaluators).  Lakeland University must receive all official credit evaluations directly from WES or ECE to award transfer credit and verify high school equivalency.	<ul style="list-style-type: none"><li>Computer Science</li></ul>

\* Level 4 Diploma in Computing (with Business Management)

## Lincoln University College Malaysia Malaysia

[www.lincoln.edu.my](http://www.lincoln.edu.my)  
[info@lincoln.edu.my](mailto:info@lincoln.edu.my)

L4DC BM	Entry Requirements	Year 2 Entry to
	IELTS 5.0 with an average of 5.0 for undergraduate programmes.  Minimum Pass (40% overall)	<ul style="list-style-type: none"> <li>• Bachelor of Computer Science (Hons)</li> <li>• Bachelor of Information Technology (Honours)</li> </ul>

## Middlesex University London England

<https://www.mdx.ac.uk/>  
<https://www.mdx.ac.uk/about-us/get-in-touch/international-offices/>

L4DC BM	Entry Requirements	Year 2 Entry to
	IELTS 6.0 Overall  Overall average of 40% (Pass)	<ul style="list-style-type: none"> <li>• BSc (Hons) Information Technology</li> <li>• BSc (Hons) Business Information Systems</li> </ul>

## Nottingham Trent University England

[www.ntu.ac.uk](http://www.ntu.ac.uk)  
[international@ntu.ac.uk](mailto:international@ntu.ac.uk)

L4DC BM	Entry Requirements	Year 2 Entry to
	IELTS 6.5 (no band less than 5.5)  Overall average of 55% or above *Students who pass with less than 55% are eligible for Year One entry into the course	<ul style="list-style-type: none"> <li>• BSc (Hons) Information Systems*</li> <li>• BSc (Hons) Computing*</li> <li>• BSc (Hons) Computer Systems (Networks)*</li> </ul>

## Oxford Brookes University England

[www.brookes.ac.uk](http://www.brookes.ac.uk)  
[admissions@brookes.ac.uk](mailto:admissions@brookes.ac.uk)

L4DC BM	Entry Requirements	Year 2 Entry to
	IELTS 6.0 (no less 6.0 in reading and writing, 5.5 in listening and speaking)  Successful completion with an overall average of at least 60% or 'Merit'	<ul style="list-style-type: none"> <li>• BSc (Hons) Information Technology for Business</li> </ul>

## RMIT University Vietnam Vietnam

[www.rmit.edu.vn](http://www.rmit.edu.vn)  
[admissions@rmit.edu.vn](mailto:admissions@rmit.edu.vn)

L4DC BM	Entry Requirements	Year 2 Entry to
	IELTS Academic 6.5 (no band below 6.0) or equivalent. The test must be taken no more than two years prior to the RMIT program commencement date.  Successful completion of either the NCC Education Level 4 Diploma in Computing or NCC Education Level 4 Diploma in Business Information Technology.	<ul style="list-style-type: none"> <li>• Bachelor of Information Technology - BP162</li> </ul>

## Southern Cross University Australia

[www.scu.edu.au/study-at-scu/help-and-contact/international-enquiry/](http://www.scu.edu.au/study-at-scu/help-and-contact/international-enquiry/)

L4DC BM	Entry Requirements	Year 2 Entry to
	IELTS 5.5 (no band less than 5.0)  Contact office for further details	<ul style="list-style-type: none"> <li>• Bachelor of Business</li> <li>• Bachelor of Business Administration</li> <li>• Bachelor of Information Technology</li> <li>• Bachelor of Business in Convention and Event Management</li> <li>• Bachelor of Business in Tourism and International Hospitality Management</li> <li>• Bachelor of Business in Hotel Management</li> </ul>



## Swinburne University of Technology

Australia

[www.swinburne.edu.au](http://www.swinburne.edu.au)  
[www.swinburne.edu.au/study/international/connect/email/](http://www.swinburne.edu.au/study/international/connect/email/)

L4DC BM	Entry Requirements	Year 2 Entry to
	<p>Please find up-to-date information at <a href="https://www.swinburne.edu.au/study/international/apply/entry-requirements/">https://www.swinburne.edu.au/study/international/apply/entry-requirements/</a></p> <p>Students that have not met the English entry requirement for direct entry into their chosen course may be offered a pathway via Swinburne's English Language Intensive Courses for Overseas Students (ELICOS). Successful completion of our ELICOS can gain direct entry to Swinburne without the need to take a formal English test. For further information, please see <a href="https://www.swinburne.edu.au/study/course/English-Language-Courses-(ELICOS)-EL-ELICOS/international/ACADEMIC">https://www.swinburne.edu.au/study/course/English-Language-Courses-(ELICOS)-EL-ELICOS/international/ACADEMIC</a></p> <p>Students must successfully complete the specified Diploma at NCC Education with a minimum overall average mark of 60% (equivalent to an Australian credit average) to be eligible for a maximum of 100 credit exemptions.</p>	<p>Bachelor of Information and Communication Technology (any major). Majors available include:</p> <ul style="list-style-type: none"> <li>• Business Systems</li> <li>• Network Technology</li> <li>• Software Technology</li> <li>• Systems Analysis</li> <li>• Systems Management</li> </ul> <p>For up-to-date information, see <a href="http://www.swinburne.edu.au/study/course/bachelor-of-information-and-communication-technology">www.swinburne.edu.au/study/course/bachelor-of-information-and-communication-technology</a> and scroll to 'Choose a major'.</p>

## Swinburne University of Technology, Sarawak Campus

Malaysia

[www.swinburne.edu.my](http://www.swinburne.edu.my)  
[www.swinburne.edu.my/study/connect-with-us/study-enquiry.php](http://www.swinburne.edu.my/study/connect-with-us/study-enquiry.php)

L4DC BM	Entry Requirements	Year 2 Entry to
	<p>Please find up-to-date information at <a href="https://www.swinburne.edu.au/study/international/apply/entry-requirements/">https://www.swinburne.edu.au/study/international/apply/entry-requirements/</a></p> <p>Students that have not met the English entry requirement for direct entry into their chosen course may be offered a pathway via Swinburne's English Language Intensive Courses for Overseas Students (ELICOS). Successful completion of our ELICOS can gain direct entry to Swinburne without the need to take a formal English test. For further information, please see <a href="https://www.swinburne.edu.au/study/course/English-Language-Courses-(ELICOS)-EL-ELICOS/international/ACADEMIC">https://www.swinburne.edu.au/study/course/English-Language-Courses-(ELICOS)-EL-ELICOS/international/ACADEMIC</a></p> <p>Students must successfully complete the specified Diploma at NCC Education with a minimum overall average mark of 60% (equivalent to an Australian credit average) to be eligible for a maximum of 100 credit exemptions.</p>	<p>Bachelor of Information and Communication Technology (any major). Majors available include:</p> <ul style="list-style-type: none"> <li>• Network Technology</li> <li>• Software Technology</li> </ul> <p>For up-to-date information, see <a href="http://www.swinburne.edu.my/courses/bachelor-of-information-and-communication-technology.php">www.swinburne.edu.my/courses/bachelor-of-information-and-communication-technology.php</a></p>

## University of Gloucestershire England

[www.glos.ac.uk/pages/default.aspx](http://www.glos.ac.uk/pages/default.aspx)  
<https://www.glos.ac.uk/>

L4DC BM	Entry Requirements	Year 2 Entry to
	IELTS 6.0 overall (with a minimum of 5.5 in each component) Minimum 40% overall	<ul style="list-style-type: none"> <li>BSc (Hons) Computer Science</li> </ul>

## University of Greenwich England

[www.gre.ac.uk](http://www.gre.ac.uk)  
<https://www.gre.ac.uk/international>

L4DC BM	Entry Requirements	Year 2 Entry to
	IELTS 6.0 (no band less than 5.5) Overall average of 50% (Merit)	<ul style="list-style-type: none"> <li>BSc (Hons) Business Computing</li> </ul>

## University of Northampton England

[www.northampton.ac.uk](http://www.northampton.ac.uk)  
[admissions@northampton.ac.uk](mailto:admissions@northampton.ac.uk)

L4DC BM	Entry Requirements	Year 2 Entry to
	IELTS 6.0 Overall Pass at 60% (Merit)	<ul style="list-style-type: none"> <li>BA (Hons) Business Studies</li> </ul>

## University of the West of England (UWE Bristol) England

[www.uwe.ac.uk](http://www.uwe.ac.uk)  
[international@uwe.ac.uk](mailto:international@uwe.ac.uk)

L4DC BM	Entry Requirements	Year 2 Entry to
	IELTS 6.0 (no band less than 5.5) Overall average of 40% (Pass) Applications will be considered on an individual basis	<ul style="list-style-type: none"> <li>BSc (Hons) Computing</li> </ul>

## University of Worcester England

[www.worc.ac.uk](http://www.worc.ac.uk)  
[international@worc.ac.uk](mailto:international@worc.ac.uk)

L4DC BM	Entry Requirements	Year 2 Entry to
	IELTS 6.0 (5.5 in writing) Overall average of 40% (Pass) - candidates accepted on an individual basis	<ul style="list-style-type: none"> <li>BSc (Hons) Business Information Technology</li> </ul>

# BSc (Hons) Computing

The BSc (Hons) Computing (with specialisations available in Network Systems and Information Systems) is delivered by selected NCC Education Accredited Partner Centres and is validated and awarded by the University of Greenwich.

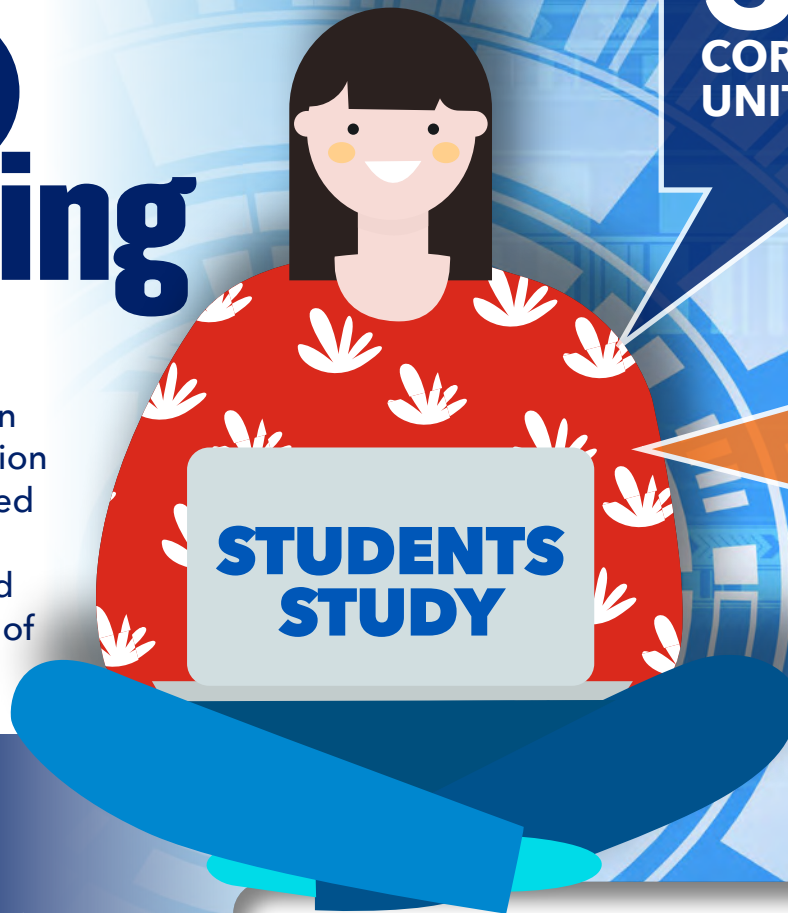

## 3 CORE UNITS

- Human Computer Interaction and Design
- Requirements Management
- Project

## 2 ELECTIVE UNITS

### BSc (Hons) Computing

- Mobile Application Design & Development
- Enterprise Web Software Development

### BSc (Hons) Computing (Network Systems)

- Network Technology
- Advanced Networks

For a list of  
**Accredited Partner Centres**  
offering the Greenwich BSc (Hons)  
Computing Top-up visit:

[https://www.nccedu.com/study-centres/?\\_sfm\\_centres\\_courses\\_list=638](https://www.nccedu.com/study-centres/?_sfm_centres_courses_list=638)

### FOR MORE INFORMATION:

<https://www.nccedu.com/qualifications/degree/bsc-hons-computing/>

**TO  
APPLY**

Students must hold an

- NCC Education Level 4 Diploma in Computing/ Level 4 Diploma in Computing (with Business Management)

**AND**

- NCC Education Level 5 Diploma in Computing/ Level 5 Diploma in Computing (with Business Management)

**OR**

- approved equivalent qualifications totalling 240 credits

## L5DC BM\*

### CQUniversity Australia

Australia

[www.cqu.edu.au](http://www.cqu.edu.au)[cqu.edu.au/international-students/enquire-and-apply/enquire](http://cqu.edu.au/international-students/enquire-and-apply/enquire)

L5DC BM	Entry Requirements	Year 3 Entry to
	IELTS 6.0 (no band less than 5.5) Overall average of 55% and above	<ul style="list-style-type: none"> <li>Bachelor of Information Technology</li> </ul>

### Deakin University

Australia

[www.deakin.edu.au](http://www.deakin.edu.au)[study@deakin.edu.au](mailto:study@deakin.edu.au)

L5DC BM	Entry Requirements	Year 3 Entry to
	IELTS 6.5 (no band less than 6.0) Overall average of 60% (Merit) or above	<ul style="list-style-type: none"> <li>Bachelor of Information Technology</li> </ul>

### Glasgow Caledonian University

Scotland

[www.gcu.ac.uk](http://www.gcu.ac.uk)<https://www.gcu.ac.uk/study/enquire>

L5DC BM	Entry Requirements	Year 3 Entry to
	IELTS 6.0 (no element less than 5.5) TOEFL with a minimum of 550 (213 for computer-based) Overall average of 40% (pass)	<ul style="list-style-type: none"> <li>BSc (Hons) Computing (Information Systems Development)</li> <li>BSc (Hons) Computing (Web Systems Development)</li> </ul>

\* Level 5 Diploma in Computing (with Business Management)

### Lakeland University

USA

[www.lakeland.edu](http://www.lakeland.edu)[international@lakeland.edu](mailto:international@lakeland.edu)

L5DC BM	Entry Requirements	Year 3 Entry to
	IELTS Minimum 6.0  All applications are subject to individual official credit transfer evaluation from WES (World Education Services) or ECE (Educational Credential Evaluators).  Lakeland University must receive all official credit evaluations directly from WES or ECE to award transfer credit and verify high school equivalency.	<ul style="list-style-type: none"> <li>Computer Science</li> </ul>

### Lincoln University College Malaysia

Malaysia

[www.lincoln.edu.my](http://www.lincoln.edu.my)[info@lincoln.edu.my](mailto:info@lincoln.edu.my)

L5DC BM	Entry Requirements	Year 3 Entry to
	IELTS 5.0 with an average of 5.0 for undergraduate programmes. Minimum Pass (40% overall)	<ul style="list-style-type: none"> <li>Bachelor of Computer Science (Hons)</li> <li>Bachelor of Information Technology (Honours)</li> </ul>

### London Metropolitan University

England

[www.londonmet.ac.uk](http://www.londonmet.ac.uk)[international@londonmet.ac.uk](mailto:international@londonmet.ac.uk)

L5DC BM	Entry Requirements	Year 3 Entry to
	Must have IELTS 6.0, English GCSE or equivalent Minimum 60% Merit grade	<ul style="list-style-type: none"> <li>BSc (Hons) Business Computer Systems (Top-Up)</li> </ul>



## Middlesex University London England

<https://www.mdx.ac.uk/>  
[https://www.mdx.ac.uk/about-us/get-in-touch/  
international-offices/](https://www.mdx.ac.uk/about-us/get-in-touch/international-offices/)

L5DC BM	Entry Requirements	Year 3 Entry to
	IELTS 6.0 Overall Overall average of 40% (Pass)	<ul style="list-style-type: none"> <li>• BSc (Hons) Information Technology</li> <li>• BSc (Hons) Business Information Systems (Year Two Entry)</li> <li>• BSc (Hons) Information Technology and Business Information Systems (Year Two Entry)</li> </ul>

## Northwood University USA

[www.northwood.edu](http://www.northwood.edu)  
[intprograms@northwood.edu](mailto:intprograms@northwood.edu)

L5DC BM	Entry Requirements	Year 3 Entry to
	Minimum 6.0 overall band score Successful completion of both Level 4 Diploma in Business IT & Level 5 Diploma in Business IT which give students 40 credits of exemption towards their bachelors degree	<ul style="list-style-type: none"> <li>• Bachelor of Business Administration in Management Information Systems</li> </ul>

## Nottingham Trent University England

[www.ntu.ac.uk](http://www.ntu.ac.uk)  
[international@ntu.ac.uk](mailto:international@ntu.ac.uk)

L5DC BM	Entry Requirements	Year 3 Entry to
	IELTS 6.5 (no band less than 5.5) Overall average of 60% (Merit) or above	<ul style="list-style-type: none"> <li>• BSc (Hons) Information Systems</li> </ul>
	IELTS 6.5 (no band less than 5.5) Pass (40%) but less than 60%	<ul style="list-style-type: none"> <li>• BSc (Hons) Information Systems* - Year Two Entry</li> <li>• BSc (Hons) Computing* - Year Two Entry</li> <li>• BSc (Hons) Computer Systems (Networks)* - Year Two Entry</li> </ul>

## Oxford Brookes University England

[www.brookes.ac.uk](http://www.brookes.ac.uk)  
[admissions@brookes.ac.uk](mailto:admissions@brookes.ac.uk)

L5DC BM	Entry Requirements	Year 3 Entry to
	IELTS 6.0 overall with 6.0 in reading and writing, 5.5 in listening and speaking  Successful completion with an overall average of at least 60% or the grade 'Merit'.	<ul style="list-style-type: none"> <li>• BSc (Hons) Information Technology for Business</li> </ul>

## Southern Cross University Australia

[www.scu.edu.au/study-at-scu/help-and-contact/  
international-enquiry/](http://www.scu.edu.au/study-at-scu/help-and-contact/international-enquiry/)

L5DC BM	Entry Requirements	Year 3 Entry to
	IELTS 5.5 (no band less than 5.0) Contact office for further details	<ul style="list-style-type: none"> <li>• Bachelor of Business</li> <li>• Bachelor of Business Administration</li> <li>• Bachelor of Information Technology</li> <li>• Bachelor of Business in Convention and Event Management</li> <li>• Bachelor of Business in Tourism and International Hospitality Management</li> <li>• Bachelor of Business in Hotel Management</li> </ul>

## University of Bedfordshire England

[www.beds.ac.uk](http://www.beds.ac.uk)  
[international@beds.ac.uk](mailto:international@beds.ac.uk)

L5DC BM	Entry Requirements	Year 3 Entry to
	IELTS of 6.0 overall with a minimum of 5.5 in each band, or equivalent Minimum overall pass of 50% with no failed modules	<ul style="list-style-type: none"> <li>• BSc (Hons) Business Information Systems</li> </ul>



“

I appreciated the structure of the UCLan BCIS and the way it built on the knowledge I had gained in my previous studies with NCC Education. The modules were well-designed and relevant to the real world and the assignments helped me develop practical skills. I also enjoyed the opportunity to work on research projects that aligned with my interests in financial technology.

I would summarise my experience with NCC Education and UCLan as challenging, enriching and rewarding.

”

## Malick Fadika

Malick completed NCC Education's NCC Level 5 Diploma in Computing (with Business Management) before progressing the BSc (Hons) Business Computing and Information Systems top-up degree with UCLan, UK.

This top-up degree is delivered online by NCC Education and awarded and validated by the University of Central Lancashire.

### University of Central Lancashire

England

[www.uclan.ac.uk](http://www.uclan.ac.uk)  
[international@uclan.ac.uk](mailto:international@uclan.ac.uk)

L5DC BM	Entry Requirements	Year 3 Entry to
	Overall average of 40% (Pass)	<ul style="list-style-type: none"> <li>BSc (Hons) Business Computing &amp; Information Systems, taught online by NCC Education</li> </ul>

### University of Gloucestershire

England

[www.glos.ac.uk/pages/default.aspx](http://www.glos.ac.uk/pages/default.aspx)  
<https://www.glos.ac.uk/>

L5DC BM	Entry Requirements	Year 3 Entry to
	IELTS 6.0 overall (with a minimum of 5.5 in each component) Minimum 40% overall	<ul style="list-style-type: none"> <li>BSc (Hons) Computing (Level 6 Top up)</li> </ul>

### University of Greenwich

England

[www.greenwich.ac.uk](http://www.greenwich.ac.uk)  
<https://www.gre.ac.uk/international>

L5DC BM	Entry Requirements	Year 3 Entry to
	IELTS 6.0 (no band less than 5.5) Overall average of 50% (merit)	<ul style="list-style-type: none"> <li>BSc (Hons) Computing</li> </ul>



The University of Greenwich programme was awesome! I learnt a lot of new things and I am now going to proceed with Masters here in Ghana or in the UK. I want to be a Computer Coder as final career aspiration.

## Kingsford Yemo

Kingsford completed NCC Education's NCC Level 5 Diploma in Computing (with Business Management) before progressing the BSc (Hons) Computing top-up degree with University of Greenwich, UK.

This top-up degree is delivered face-to-face by selected NCC Education Accredited Partner Centres and awarded and validated by the University of Greenwich.

### University of Northampton England

[www.northampton.ac.uk](http://www.northampton.ac.uk)  
[admissions@northampton.ac.uk](mailto:admissions@northampton.ac.uk)

L5DC BM	Entry Requirements	Year 3 Entry to
	IELTS 6.0 Overall Pass at 60% (Merit)	<ul style="list-style-type: none"> <li>BA (Hons) Business and Management</li> </ul>

### University of the West of England (UWE Bristol) England

[www.uwe.ac.uk](http://www.uwe.ac.uk)  
[international@uwe.ac.uk](mailto:international@uwe.ac.uk)

L5DC BM	Entry Requirements	Year 3 Entry to
	IELTS 6.5 (no band less than 5.5) OR IELTS 6.0 (no band less than 6.0) Overall average of 40% (Pass) Applications will be considered on an individual basis	<ul style="list-style-type: none"> <li>BSc (Hons) Computing</li> </ul>

### University of Worcester England

[www.worc.ac.uk](http://www.worc.ac.uk)  
[international@worc.ac.uk](mailto:international@worc.ac.uk)

L5DC BM	Entry Requirements	Year 3 Entry to
	IELTS 6.0 (5.5 in writing) Overall average of 60% (Merit) - candidates accepted on an individual basis	<ul style="list-style-type: none"> <li>BSc (Hons) Business Information Technology</li> </ul>

# Cardiff Metropolitan University



Cardiff Metropolitan University

MBA Advanced Entry Programme (MBA Top-Up)



NCC Education is proud to partner with Cardiff Metropolitan University to offer degree graduates and working professionals a flexible and affordable route to an MBA.



## HOW DOES IT WORK?

Students complete NCC Education's 120-credit Level 7 Diploma in Business Management (L7DBM) with their local Accredited Partner Centre (a range of face-to-face, blended and online delivery options are available).

This can be topped up to a full Master's in Business Administration by completing an online 60-credit MBA top-up with Cardiff Metropolitan.



Cardiff Metropolitan University's MBA Advanced Entry Programme consists of a Research Methods module (20 credits) and a Dissertation (40 credits) on a topic of your choice.

On successful completion of the course, students receive a Cardiff Metropolitan University certificate in 'Master of Business Administration' as well as a transcript and HEAR (Higher Education Achievement Report).

Graduates are also invited to attend the graduation ceremony based in Cardiff.

For more information on the NCC Education L7DBM and Cardiff Metropolitan MBA Top-Up please visit:

<https://www.nccedu.com/qualifications/post-graduate-level/ncc-education-level-7-diploma-in-business-management-l7dbm/>

<https://www.nccedu.com/qualifications/post-graduate-level/cardiff-metropolitan-university>





# MBA Master of Business Administration (Top-Up)

NCC Education is delighted to partner with the University of Plymouth to offer degree graduates and working professionals a flexible and affordable route to an MBA.

This MBA top-up programme is designed specifically for holders of postgraduate diplomas in business and management, allowing you to fast-track your studies to gain a full MBA award.



For more information on the NCC Education L7DBM and the University of Plymouth MBA Master of Business Administration Top-Up please visit:

## KEY FEATURES



NCC Education Level 7 Diploma in Business Management (L7DBM) diploma holders can gain a prestigious MBA from a leading UK University.



Study from any location worldwide.



Project based with expert supervision.



Possibility to pay top-up fees in instalments.



Various subject specialism pathways.



Supported by online learning resources with access to the University e-library.



Choice of three start dates: September, January and April.

<https://www.nccedu.com/qualifications/post-graduate-level/ncc-education-level-7-diploma-in-business-management-l7dbm/>

<https://www.nccedu.com/qualifications/post-graduate-level/university-of-plymouth/>

# OTHERS

**Pre-Master's  
in Business**

**L7DBM**  
Level 7 Diploma  
in Business  
Management



## PRE-MASTER'S IN BUSINESS

**Bangor University**  
Wales

[www.bangor.ac.uk](http://www.bangor.ac.uk)  
[international@bangor.ac.uk](mailto:international@bangor.ac.uk)

Pre-Masters	Entry Requirements	Year 1 Entry to
Business	<p>IELTS 6.0 with no single element below 5.5</p> <p>Pass with 60% overall</p>	<ul style="list-style-type: none"> <li>• MA Business and Marketing</li> <li>• MBA Environmental Management</li> <li>• MBA Information Management</li> <li>• MBA International Business</li> <li>• MBA International Marketing</li> <li>• MBA Management</li> <li>• MSc Accounting</li> <li>• MSc Accounting and Banking</li> <li>• MSc Accounting and Finance</li> <li>• MSc Banking and Finance (Chartered Banker)</li> <li>• MSc Consumer and Digital Marketing Analytics</li> <li>• MSc Investment Management</li> <li>• MSc Management and Finance</li> <li>• MSc Research Methodology</li> <li>• MSc / MBA Banking and Finance</li> <li>• MSc / MBA Finance</li> <li>• MSc / MBA Islamic Banking and Finance</li> </ul>

**Keele University**  
England

[www.keele.ac.uk](http://www.keele.ac.uk)  
[international@keele.ac.uk](mailto:international@keele.ac.uk)

Pre-Masters	Entry Requirements	Year 1 Entry to
Business	<p>Overall 6.5 (no band less than 5.5)</p> <p>Overall 60% Merit</p>	<ul style="list-style-type: none"> <li>• MSc Accounting and Financial Management</li> <li>• MA Global Media and Management</li> <li>• MA Human Resource Management</li> <li>• MSc International Business</li> <li>• MSc Management</li> <li>• MSc Marketing</li> </ul>

## Kingston University London

England

[www.kingston.ac.uk](http://www.kingston.ac.uk)  
[international@kingston.ac.uk](mailto:international@kingston.ac.uk)

Pre-Masters	Entry Requirements	Year 1 Entry to
Business	IELTS of 6.5 overall with no element below 6.0  Pass with overall merit	<ul style="list-style-type: none"> <li>• MSc Accounting and Finance</li> <li>• MSc Accounting and Finance</li> <li>• MSc Banking and Finance</li> <li>• MSc Financial and Business Management</li> <li>• MSc Finance</li> <li>• MSc Human Resource Management</li> <li>• MSc Innovation Management and Entrepreneurship</li> <li>• MSc International Business Management (all pathways)</li> <li>• MSc International Human Resource Management</li> <li>• MSc Investment and Financial Risk Management</li> <li>• MSc Logistics and Supply Chain Management</li> <li>• MSc Marketing &amp; Brand Management</li> <li>• MSc Marketing Communications and Advertising</li> <li>• MA Public Relations &amp; Corporate Communications</li> </ul>

## Lincoln University College Malaysia

Malaysia

[www.lincoln.edu.my](http://www.lincoln.edu.my)  
[info@lincoln.edu.my](mailto:info@lincoln.edu.my)

Pre-Masters	Entry Requirements	Year 1 Entry to
Business	IELTS 5.5 with an average of 5.5 for undergraduate programmes.  Minimum Pass (40% overall) and Chinese Dazuhan	<ul style="list-style-type: none"> <li>• Lincoln University College Malaysia MBA</li> </ul>

## Liverpool Hope University

England

[www.hope.ac.uk](http://www.hope.ac.uk)  
[international@hope.ac.uk](mailto:international@hope.ac.uk)

Pre-Masters	Entry Requirements	Year 1 Entry to
Business	IELTS 6.0 (no band less than 5.5)  Overall average of 60%w	<ul style="list-style-type: none"> <li>• MA Marketing Management</li> </ul>

## Nottingham Trent University

England

[www.ntu.ac.uk](http://www.ntu.ac.uk)  
[international@ntu.ac.uk](mailto:international@ntu.ac.uk)

Pre-Masters	Entry Requirements	Year 1 Entry to
Business	IELTS 6.5 grade overall with minimum of 5.5 in each component  60% and above	<ul style="list-style-type: none"> <li>• MSc Advertising and Marketing Communications</li> <li>• MSc Digital Marketing</li> <li>• MSc Innovation Management and Entrepreneurship</li> <li>• MSc Management</li> <li>• MSc Management and Business Analytics</li> <li>• MSc Management and Finance</li> <li>• MSc Management and Global Supply Chain Management</li> <li>• MSc Management and International Business</li> <li>• MSc Management and Marketing</li> <li>• MSc Marketing</li> <li>• MSc Marketing and Brand Management</li> <li>• MSc Project Management</li> <li>• MSc Economics</li> <li>• MSc Economics, Banking and Finance</li> <li>• MSc Finance</li> <li>• MSc Finance and Accounting</li> <li>• MSc Finance and Investment Banking</li> </ul>

## Royal Holloway, University of London England

[www.royalholloway.ac.uk](http://www.royalholloway.ac.uk)  
[study@royalholloway.ac.uk](mailto:study@royalholloway.ac.uk)

Pre-Masters	Entry Requirements	Year 1 Entry to
Business	<p>IELTS 6.5 overall, with no subscore below 6.0.</p> <p>Applications considered on a case by case basis for all postgraduate Business and Management programmes. Degree holders will require an overall average of 60% Merit, and applicants with a three-year Diploma will require an overall average of 70% Distinction. Note that the applicant's educational record prior to studying the PMB will also be considered.</p>	<ul style="list-style-type: none"> <li>• MSc International Management</li> <li>• MSc Human Resource Management</li> <li>• MSc Accounting and Financial Management</li> <li>• MSc International Management (Marketing)</li> <li>• MSc Logistics and Supply Chain Management</li> <li>• MA Marketing</li> <li>• MSc Business Information Systems</li> <li>• MSc Digital Innovation and Analytics</li> <li>• MA Consumption, Culture and Marketing</li> <li>• MSc Digital Marketing</li> <li>• MSc Entrepreneurship and Innovation</li> <li>• MSc Entrepreneurship and Innovation with a Year in Business</li> </ul>

## University Canada West Canada

[www.ucanwest.ca](http://www.ucanwest.ca)  
[info@ucanwest.ca](mailto:info@ucanwest.ca)

Pre-Masters	Entry Requirements	Year 1 Entry to
Business	<p>IELTS score of 6.5 or better with a minimum of 6.0 in the writing band, or equivalent</p> <p>All applications will be considered on a case-by-case basis</p>	<ul style="list-style-type: none"> <li>• Master of Business Administration</li> </ul>

## University for the Creative Arts England

[www.uca.ac.uk](http://www.uca.ac.uk)  
[internationaladmissions@uca.ac.uk](mailto:internationaladmissions@uca.ac.uk)

Pre-Masters	Entry Requirements	Year 1 Entry to
Business	<p>IELTS 6.0 with each component 5.5 or above. Pre-sessional courses available for students with lower IELTS score - contact university for more details.</p> <p>Average score of 60% or above</p>	<ul style="list-style-type: none"> <li>• Global Master of Business &amp; Management</li> <li>• Master of Business Administration</li> <li>• MA / MSc Experience &amp; Service Design</li> <li>• MA / MSc Fashion Business &amp; Management</li> <li>• MA / MSc Global Marketing &amp; Communications</li> <li>• MA / MSc Human Resource Management for Creative Industries</li> <li>• MA / MSc Luxury Business Management</li> <li>• MSc Business Design (New course starting 2021)</li> <li>• MSc Luxury Buying and Logistics (New course starting 2021)</li> <li>• Executive MBA (New course starting 2021)</li> <li>• MA / MSc Design &amp; Brand Management (New course starting 2021)</li> </ul>

## University of Kent England

[www.kent.ac.uk](http://www.kent.ac.uk)  
[kbsinfo@kent.ac.uk](mailto:kbsinfo@kent.ac.uk)

Pre-Masters	Entry Requirements	Year 1 Entry to
Business	<p>Minimum overall IELTS 6.5 (no less than 6.0 in each subsection)</p> <p>Overall average of 60% Merit (applicants who have completed a 3-year Diploma + PMB)</p>	<ul style="list-style-type: none"> <li>• MSc Business Analytics</li> <li>• MSc Digital Marketing and Analytics</li> <li>• MSc Finance (Finance and Management)</li> <li>• MSc Finance (Finance, Investment and Risk)</li> <li>• MSc Finance (Financial Markets)</li> <li>• MSc Finance (International Banking and Finance)</li> <li>• MSc Human Resource Management</li> <li>• MSc International Accounting</li> <li>• MSc International Business and Management</li> <li>• MSc International Business and Management with a Foreign Language</li> <li>• MSc Logistics and Supply Chain Management</li> <li>• MSc Management</li> <li>• MSc Marketing</li> <li>• MSc Project Management</li> <li>• The Kent MBA; Kent Business School is willing to consider PMB students onto their conversion courses in MSc International Business and Management, MSc Project Management, MSc Marketing or MSc Management with placement as an admission route to The Kent MBA</li> </ul>



## University of Sunderland

England

[www.sunderland.ac.uk](http://www.sunderland.ac.uk)  
[international.enquiries@sunderland.ac.uk](mailto:international.enquiries@sunderland.ac.uk)  
[www.london.sunderland.ac.uk](http://www.london.sunderland.ac.uk)  
[recruitment-london@sunderland.ac.uk](mailto:recruitment-london@sunderland.ac.uk)

Pre-Masters	Entry Requirements	Year 1 Entry to
Business	IELTS minimum 6.0  Minimum 40% overall	<ul style="list-style-type: none"> <li>Master of Business Administration (MBA)</li> </ul>

## University of Sussex

England

[www.sussex.ac.uk](http://www.sussex.ac.uk)  
[study@sussex.ac.uk](mailto:study@sussex.ac.uk)

Pre-Masters	Entry Requirements	Year 1 Entry to
Business	Please see University of Sussex website: <a href="https://www.sussex.ac.uk/business-school/study/masters">https://www.sussex.ac.uk/business-school/study/masters</a>  All applications will be considered on a case-by-case basis only	Students will be considered for postgraduate taught Business degrees on a case-by-case basis

## University of the West of England (UWE Bristol)

England

[www.uwe.ac.uk](http://www.uwe.ac.uk)  
[international@uwe.ac.uk](mailto:international@uwe.ac.uk)

Pre-Masters	Entry Requirements	Year 1 Entry to
Business	IELTS Overall score of 6.5 with 5.5 in each component  Minimum 40% overall	<ul style="list-style-type: none"> <li>MSc International Management</li> <li>MSc Business Management</li> </ul>

## L7DBM\*

## Anglia Ruskin University

England

<https://www.aru.ac.uk/>  
<https://www.aru.ac.uk/international/contact-us>

L7DBM	Entry Requirements	Advanced Entry to
	Contact university for details Minimum 40% overall	<ul style="list-style-type: none"> <li>Master of Business Administration</li> <li>MSc Management</li> </ul>

## Cardiff Metropolitan University

Wales

[www.cardiffmet.ac.uk/MBAAdvEntry](http://www.cardiffmet.ac.uk/MBAAdvEntry)

L7DBM	Entry Requirements	Advanced Entry to
	IELTS 6.0 (with 5.5 in all modules) or equivalent  Minimum overall mark of 40% Pass  NCC Education are now processing applications to the Cardiff Metropolitan University MBA Advanced Entry Route (Top-Up). Please contact your local Accredited Partner Centre for further information.	<ul style="list-style-type: none"> <li>MBA Advanced Entry Route (MBA Top-Up)</li> </ul>

## Hussain AlAorayedh

The Level 7 Diploma in Business Management was enlightening, providing me with a comprehensive understanding of business management and organisation. The programme was well-structured and offered me profound insights into market trends and future development which I can apply to my daily work operations. The research I conducted for my L7DBM allowed me to explore and analyse various facets of my organisation and other companies, which were incorporated into my assignments.

Hussain completed NCC Education's NCC Level 7 Diploma in Business Management. He has progressed to the MBA Advanced Entry top-up degree with Cardiff Metropolitan University, UK.



Cardiff  
Metropolitan  
University

Prifysgol  
Metropolitan  
Caerdydd

# MBA Advanced Entry (Top-up)

**Get an MBA in 7 months!**

Our distance learning programme is especially designed for students who hold an approved Level 7 Post Graduate Diploma in a management subject.



**Scan the QR code  
to find out more**

[cardiffmet.ac.uk](http://cardiffmet.ac.uk)

**"Within 3 months of passing my MBA,  
I was offered 3 executive level jobs"**

Gary Hewitt, MBA Graduate



## Lakeland University USA

[www.lakeland.edu](http://www.lakeland.edu)  
[international@lakeland.edu](mailto:international@lakeland.edu)

L7DBM	Entry Requirements	Advanced Entry to
	<p>IELTS Minimum 7.0</p> <p>All applications are subject to individual official credit transfer evaluation from WES (World Education Services) or ECE (Educational Credential Evaluators).</p> <p>Lakeland University must receive all official credit evaluations directly from WES or ECE to award transfer credit and verify high school equivalency.</p>	<ul style="list-style-type: none"> <li>• Master of Business Administration (MBA)</li> </ul>

## Leeds Beckett University England

[www.leedsbeckett.ac.uk](http://www.leedsbeckett.ac.uk)  
[internationaloffice@leedsbeckett.ac.uk](mailto:internationaloffice@leedsbeckett.ac.uk)

L7DBM	Entry Requirements	Advanced Entry to
	<p>IELTS 6.0 or above, with no individual skill below 5.5</p> <p>40% Pass</p>	<ul style="list-style-type: none"> <li>• Masters in Business Administration (MBA)</li> <li>• MSc Management</li> </ul>

My career has improved since earning the Level 7 Diploma in Business Management from NCC Education.

I can make informed and smart decisions thanks to the qualification's solid foundation in business fundamentals. My new skills have also helped me manage projects, lead teams, and expand the company.

The qualification has boosted my workplace confidence and credibility, opening up new career paths. It has shaped my career and helped me achieve my goals.

**Quy Ngo**

Quy completed NCC Education's NCC Level 7 Diploma in Business Management. He is currently evaluating which university top-up he would like to pursue and looks forward to enrolling next year.

## University of Gloucestershire

England

[www.glos.ac.uk/pages/default.aspx](http://www.glos.ac.uk/pages/default.aspx)  
<https://www.glos.ac.uk/>

L7DBM	Entry Requirements	Advanced Entry to
	IELTS 6.0 overall (with a minimum of 5.5 in each component or equivalent) Minimum overall mark of 40% Pass	<ul style="list-style-type: none"> <li>MBA Business Administration (Masters stage) (MBA Top-Up)</li> </ul>

## University of Northampton

England

[www.northampton.ac.uk](http://www.northampton.ac.uk)  
[admissions@northampton.ac.uk](mailto:admissions@northampton.ac.uk)

L7DBM	Entry Requirements	Advanced Entry to
	IELTS 6.5 overall, with a minimum of 6.0 in writing and 5.5 in each other band (or equivalent) Successful completion of Level 7 Diploma in Business Management. Applicants must also have a minimum of 2 years relevant management experience.	<ul style="list-style-type: none"> <li>Executive MBA Top-Up</li> </ul>

## University of Plymouth

England

[www.plymouth.ac.uk](http://www.plymouth.ac.uk)  
[international-admissions@plymouth.ac.uk](mailto:international-admissions@plymouth.ac.uk)

L7DBM	Entry Requirements	Advanced Entry to
	IELTS score of 6.5 overall (with a minimum of 5.5 in each element) Successful completion of Level 7 Diploma in Business Management	<ul style="list-style-type: none"> <li>Masters of Business Administration 60 credit top-up (online dissertation only)</li> <li>Master of Business Administration (Global Supply Chain Management)</li> <li>Master of Business Administration (Entrepreneurship)</li> <li>Master of Business Administration (Finance)</li> <li>Master of Business Administration (Marketing)</li> <li>Master of Business Administration (Human Resource Management)</li> <li>Master of Business Administration (Operations Management)</li> </ul>

## University of Staffordshire

England

[www.staffs.ac.uk](http://www.staffs.ac.uk)  
[int-admissions@staffs.ac.uk](mailto:int-admissions@staffs.ac.uk)

L7DBM	Entry Requirements	Advanced Entry to
	IELTS 6.0 (no band less than 5.5) Pass at 40% overall or above	<ul style="list-style-type: none"> <li>Entry with advanced standing to MSc International Business Management or MBA (subject to relevant industry experience)</li> </ul>

## University of Sunderland

England

[www.sunderland.ac.uk](http://www.sunderland.ac.uk)  
[international.enquiries@sunderland.ac.uk](mailto:international.enquiries@sunderland.ac.uk)  
[london.sunderland.ac.uk](http://london.sunderland.ac.uk)  
[recruitment-london@sunderland.ac.uk](mailto:recruitment-london@sunderland.ac.uk)

L7DBM	Entry Requirements	Advanced Entry to
	Please check with university Minimum 40% overall	<ul style="list-style-type: none"> <li>Master of Business Administration - 60 credit final stage project only</li> </ul>

## University of Sunderland Hong Kong

Hong Kong

[www.sunderland.edu.hk](http://www.sunderland.edu.hk)

L7DBM	Entry Requirements	Advanced Entry to
	Please check with university Minimum 40% overall Please check your eligibility with the international office	<ul style="list-style-type: none"> <li>Master of Business Administration - 60 credit final stage project only</li> </ul>



# 7 REASONS TO STUDY LEVEL 7



## No-exams options

You can choose:  
No exams with assignment-based modules or choose which modules to take.  
6 modules = 120 credits



## MBA Route

With the NCC Education L7DBM, you can top up to a full MBA in one year (dissertation, 60 credits)



## Flexible

Can be studied full-time or part-time



## Affordable

The NCC Education L7DBM postgraduate qualification is more affordable than a full MBA in the UK



## Globally-Recognised

The NCC Education L7DBM is acknowledged by higher education institutes and employers around the world



## Career Progression

Advance, change or start your career as a management professional



## Quality Education

Cutting-edge learning materials taught in English to enhance your knowledge and communication skills

# CONNECT WITH US #NCCedu



<https://www.facebook.com/NCCEducation>



<https://twitter.com/NCCEducation>



[https://www.instagram.com/ncc\\_education/](https://www.instagram.com/ncc_education/)



<https://www.linkedin.com/school/ncc-education/>



[https://www.youtube.com/channel/UC-\\_P\\_V7gRzHAYiOfVv1ANKg](https://www.youtube.com/channel/UC-_P_V7gRzHAYiOfVv1ANKg)



WE ARE ALSO ON  
**WEIBO** AND  
**WECHAT**

**Head Office:**  
**MANCHESTER, UK**

NCC Education  
Second Floor, Adamson House  
Towers Business Park  
Wilmslow Road, Didsbury  
Manchester  
M20 2YY  
Email: [customer.support@nccedu.com](mailto:customer.support@nccedu.com)

---

**Regional Offices:**  
**BEIJING, CHINA**

Tel: +86 10 65204030  
Email: [china@nccedu.com](mailto:china@nccedu.com)

---

**CAPE TOWN, SOUTH AFRICA**

Email: [customer.support@nccedu.com](mailto:customer.support@nccedu.com)

---

**KUALA LUMPUR, MALAYSIA**

Tel: +6 011 6339 6200  
Email: [nccedu.my@nccedu.com](mailto:nccedu.my@nccedu.com)

       | **[nccedu.com](http://nccedu.com)**